

Manuale d'uso



www.eelectron.com

info@eelectron.com

Contents

Introduction

[Main Description](#)

eHotel Advanced

eHotel Professional

eHotel Standard

eHotel Client

Installation

[Program installation](#)

Task Description

eTask

[eTask Description](#)

eProg

[eProg Description](#)

eEib

[eEib Description](#)

eTool

eTool Description

eTool GUI Properties

[eTool Navigator](#)

eTool Icon List

eTool Groups

eTool Zone Class

eTool Object Validation

eTool Backup/Restore

eTool Server Configuration

[eTool ETS Import Files](#)

[eTool ETS Import Filter](#)

[eTool Timer Events](#)

[eTool User Account Configuration](#)

[eTool User Privilege Configuration](#)





[eTool Languages](#)

eHotel

[eHotel Main Description](#)

[eHotel visualization](#)

[eHotel Rooms management](#)

 eHotel Services management
 ehotel Groups management
 ehotel Server Configuration
 eHotel User Privilege Configuration
 ehotel Check-in/Out
 eGest
 eGest Main Description
 Info and License
 Info and Licenses



eHotel

eHotel is the hotel management software with which it's possible to control the accesses generating customer cards or service cards, monitoring the system interacting with it through the pages configured with eTool. Running the program this is the main form:

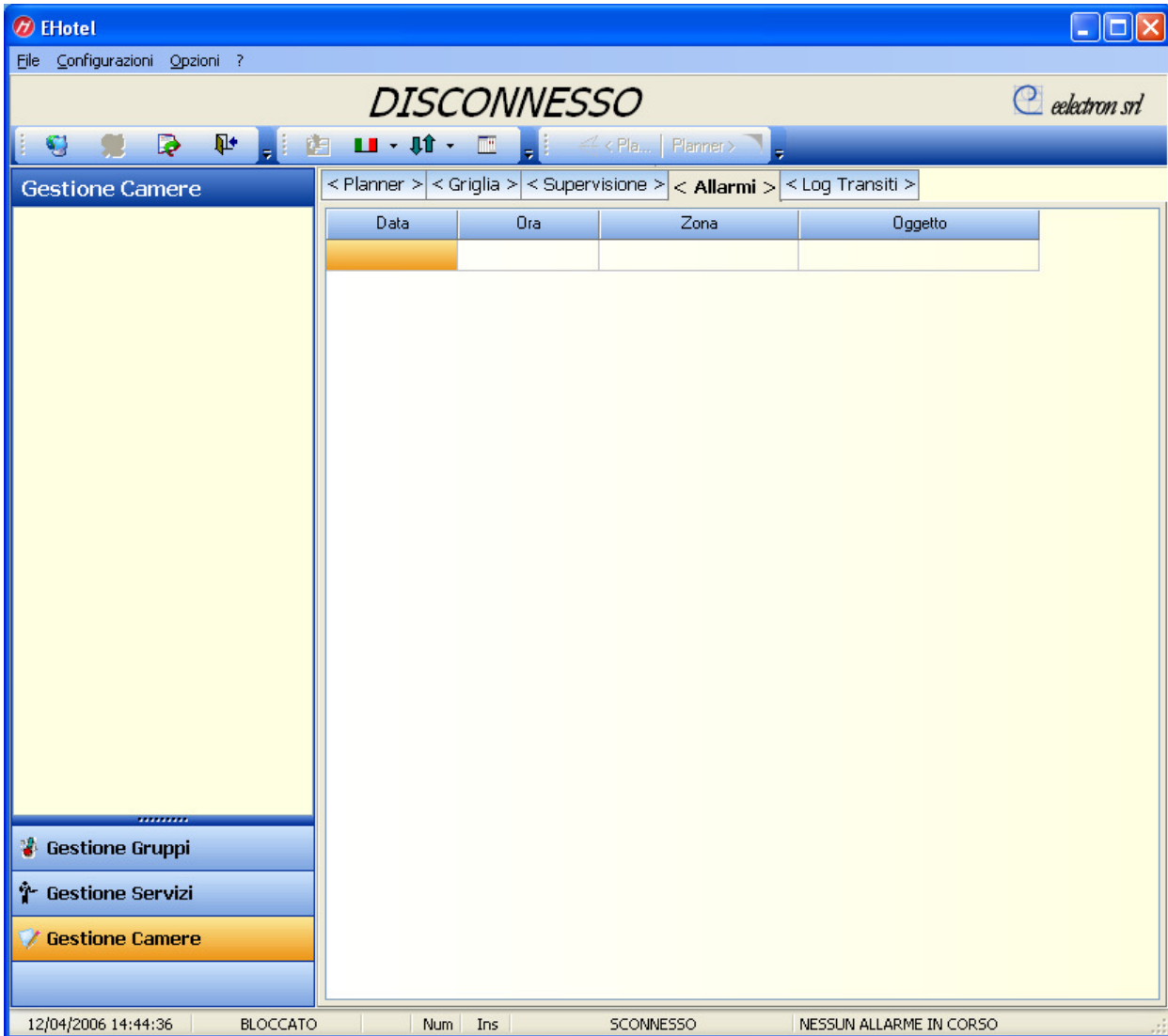

Pressing the key up on the left "Login to Server" it is possible to approach the program.



Select user account and insert access password, if it's all ok, the program will connect the Database and will enable all the functions setted up for the user level.

Once connected, we will see all system's data therefore like set up with eTool (colors, Logo, etc.) and it will be had the possibility to operate according to the level credited from the system manager. At start up Supervisor has all functions enabled.

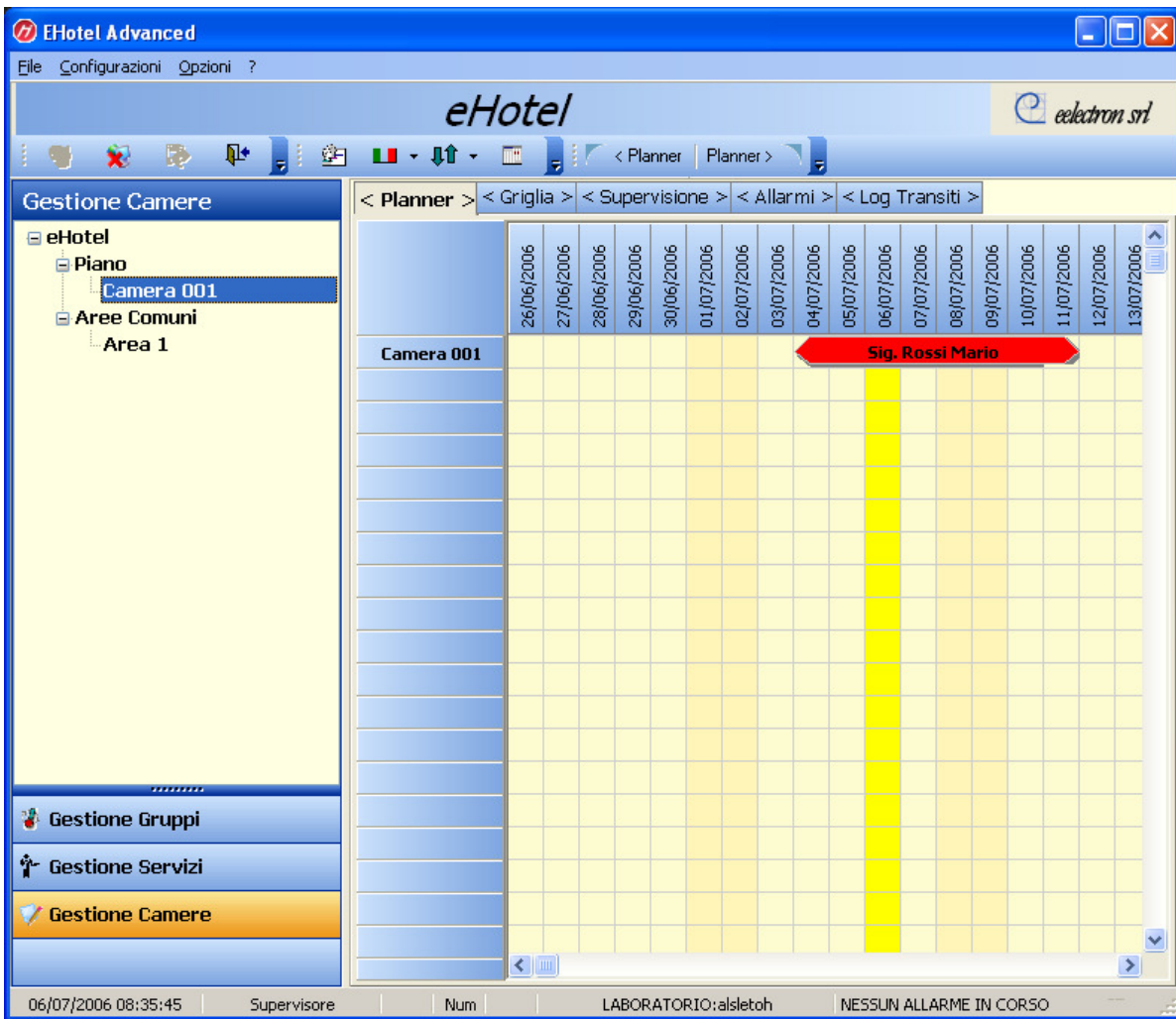

The right panel on the main form, show some data like supervision or logs (see **Visualization**).

The program is divided in some section so listed:

Room Control

Service Control

Group Control

The menu instead allow to manage some options and configurations:

File

Connect/Disconnect/Configure Server

Configurations

User Privilege Configuration

Eelectron srl, Via Magenta 77/22, I-20017 Rho (MI), Italia
 +39 02.9316681 +39 02.93507688
 info@eelectron.com www.eelectron.com

Options

Language

Setup Italian-English-Deutch-Francaise and Spanish.

Default emplacement

Setup default programmer emplacement used during check-in.

Main

Setup warning popup form on allarm.

[Top](#)

eHotel Software solution interacts with standard KNX devices, is available in 3 different solutions to meet different requirements.

Client-Server Software that can be remotely controlled via Internet or Ethernet.

Each version can be updated online through a proper function.

The user is identified through a hardware key that enables the automatic upgrading of his solution with added functions, if requested.

The supervision of all critical zones of a building is guaranteed and provided by a overall system through the implementation of Konnex devices, to reach a deep control of every function, from lighting to heating control, from technologic plants control to user access identification.

The graphical interface can be totally personalized, from the logo on the main bar to the colours of the user interface.

Available Version:



eHotel Advanced
Complex or big hotels.



eHotel Professional
Until 150 rooms.



eHotel Standard
Until 75 rooms.

eHotel Client
Hotel Client for remote control.

[Top](#)



eTask Manager

eTask Module is the control panel to command the program tasks.



Using START and STOP commands it is possible to start the different tasks between those present, if the program is started the START text will appear in green colour.

PANEL COMMANDS:

Connect

Allows the connection to Firebird Server. When the Database is working, eTask will automatically connect. The button is disabled if the connection has been successfully executed.

Disconnect

Disconnect from Firebird Server. The button is disabled if the connection has not been executed.

Server Configure

Allows the configuration of the connection to Firebird Server.

Hide Window

Switch eTask in windows traybar.

The interface also presents control buttons to control eEib and eProg modules.

eEib:

Date/Hour Update

Sends date and hour setted in the PC where eTask is working on the bus to all KNX Date and Hour objects.

Plant Code Update

Sends on the bus the plant code to all plant code KNX objects.

EIB Update

Allows the receipt of all values/state of the supervision objects by reading them on the bus through ReadValue function.

The procedure will take some time (depending on the number of objects to be read) to read all objects, to permit the correct operation of the bus without overloading it with messages.

eProg

Card Identification

Opens eProg page to read and write a cards (see eProg).

Card List

Opens eProg page to see the list of cards to be programmed (see eProg).

[Top](#)



eProg Module allows the transponder or badge encoder management to generate the cards in check in operation.
The module must be launched on the same PC where the card encoder is connected.

Encoder configuration page:

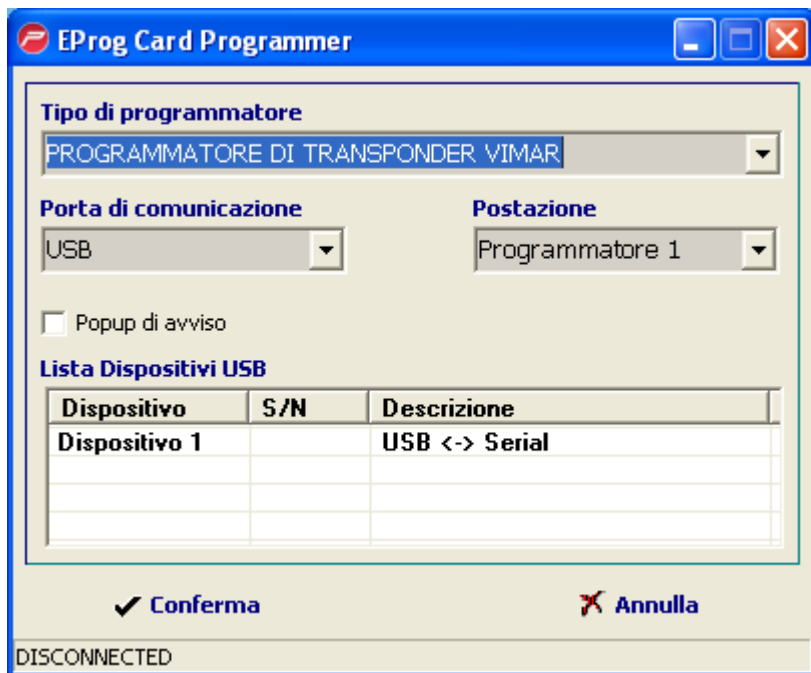

It is necessary to set all the visible parameters following the installed encoder.

Parameters:

Type of encoder: select encoder model and constructor.

Communication Port: select the communication port of device connection.

Emplacement: select the name of the emplacement where the device will operate.

Alert Pop Up: select when it is requested an alert pop up to program the card.

USB devices list: when in presence of USB devices, select the device to be use in the list.

When the task is configured, press confirm and a connection request will appear:

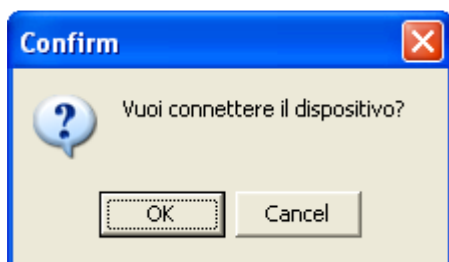

if you want to connect the device immediately, press OK.

When connected, pressing the left mouse button two times, it is possible to open the following page with the card list to be programmed.

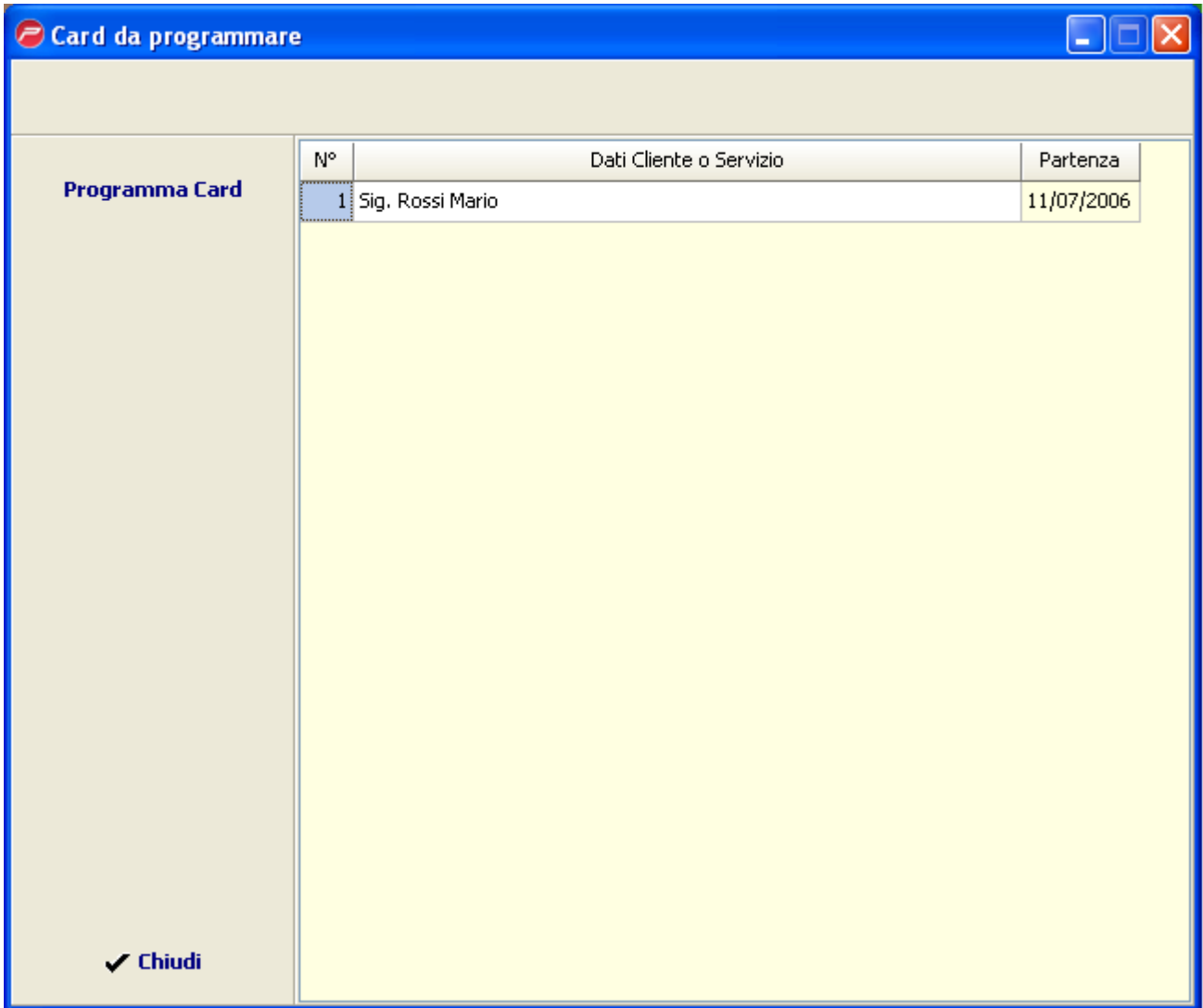

select a card and push *PROGRAM CARD*.

Program card Alert POPUP

If selected, at each checkin done by the hotel, the following window will appear:



Using the Program push button, the cards will be programmed. Selecting "update" the datas will be updated with the real situation of the cards to be programmed.

Identify Card

In this page it is possible to identify a programmed card by putting it behind the encoder and selecting READ CARD function.

With the COPY function it is possible copy a card in a new one.



[Top](#)



eEib

eEib Module manages the communication between the software and KNX bus, using Falcon Driver in version 1.23 or superior.

Falcon Runtime licence can be provided by Eelectron if requested.

Starting eEib, the following configuration page will appear:

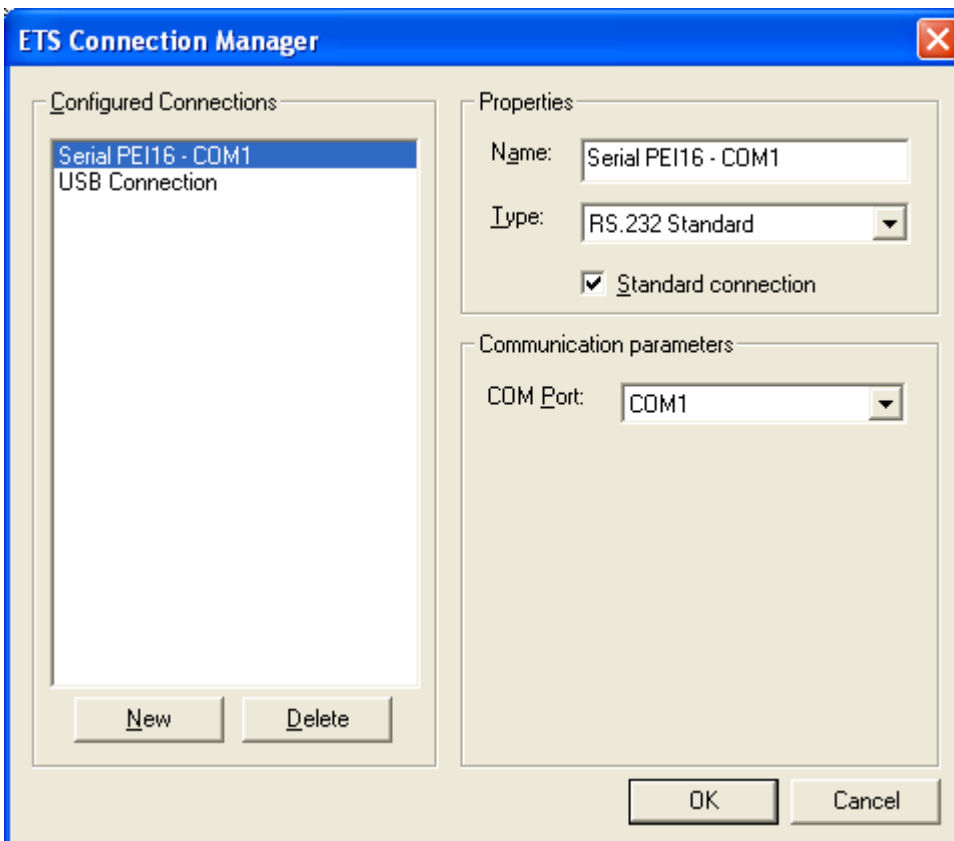

Select a connection following the used interface (USB,Serial or IP) e press OK.

It is possible to recall the interface features pressing with the right mouse button on the eEib icon in windows traybar.

From this menu, it is also possible:

- To update the devices Date and Hour.**
- To set and update the Plant Code**
- To update the Database by reading the Plant values.**
- To configure the database connection.**
- To set the automatic data and hour update interval.**

If everithing is set, the following page appear for 30sec.

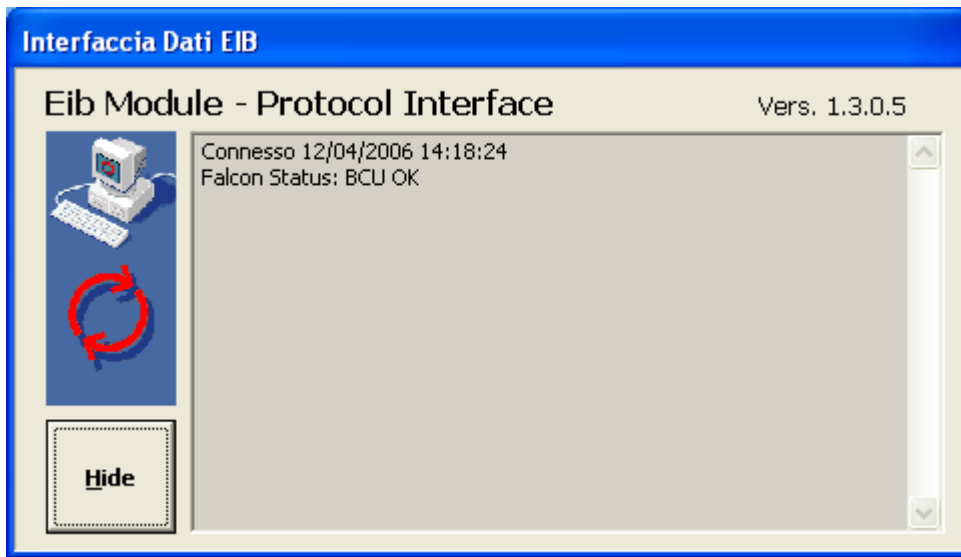

After that the page will be hidden in windows traybar.

Using this page it is also possible to monitor telegrams that transit on the BUS, group address and values.

[Top](#)

With this feature it is possible to manage the plant structure and change all his setted structure, inserting floors, rooms, common areas or general pages.

With the created tree, it is possible to assign a page to a zone with the objects to be overview, to visualize/ modify the supervision functions.

The function is activated by selecting with the left mouse button the desired zone.

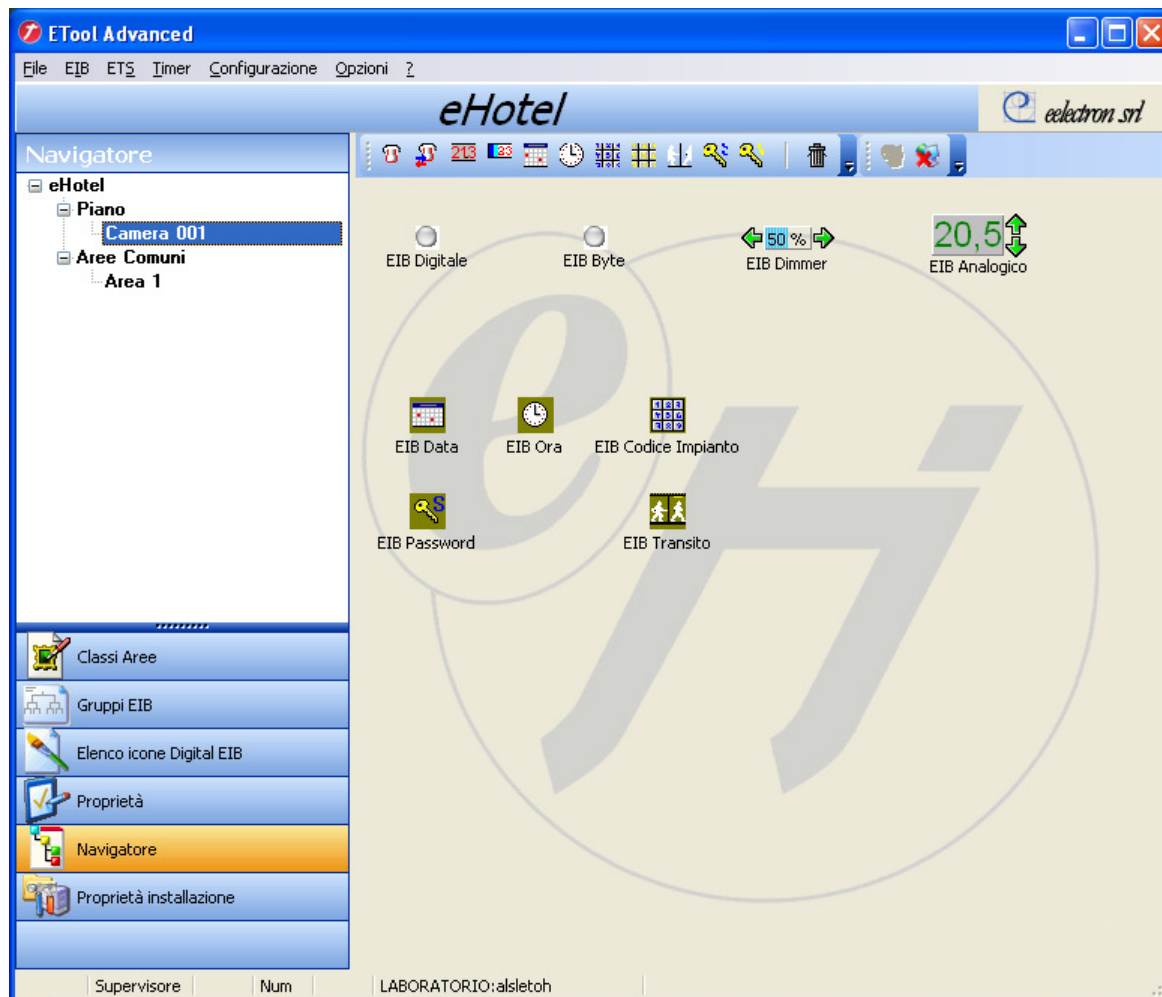

Doing double click on it, it is possible to change the name or the class of the zone.

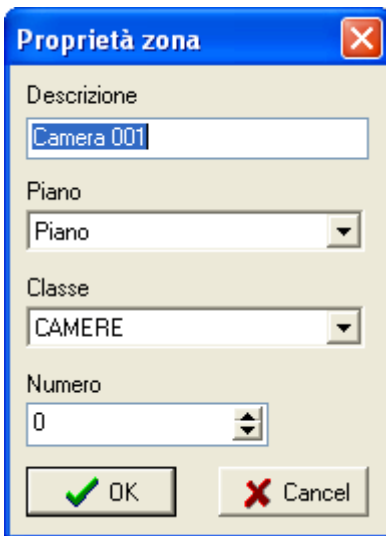

In the right structure panel, it is possible to set a position for the EIB communication objects by taking them on the superior tool bar or from the EIB menu and, when setted the objects as desired, they can be configured selecting each object with the mouse and changing his proprieties.

The available objects are:

Digital	:	On/Off Values
Byte	:	Values between 0 and 255
Analogic	:	Temperature Analogic Values
Dimmer	:	Percentual Values 0-100%
Date	:	Date Value
Hour	:	Hour Value
Plant Code	:	Plant Code Value
Transit	:	Transit Value
Password	:	Password Value

The following page shows the proprieties that can be modified after selecting an object:

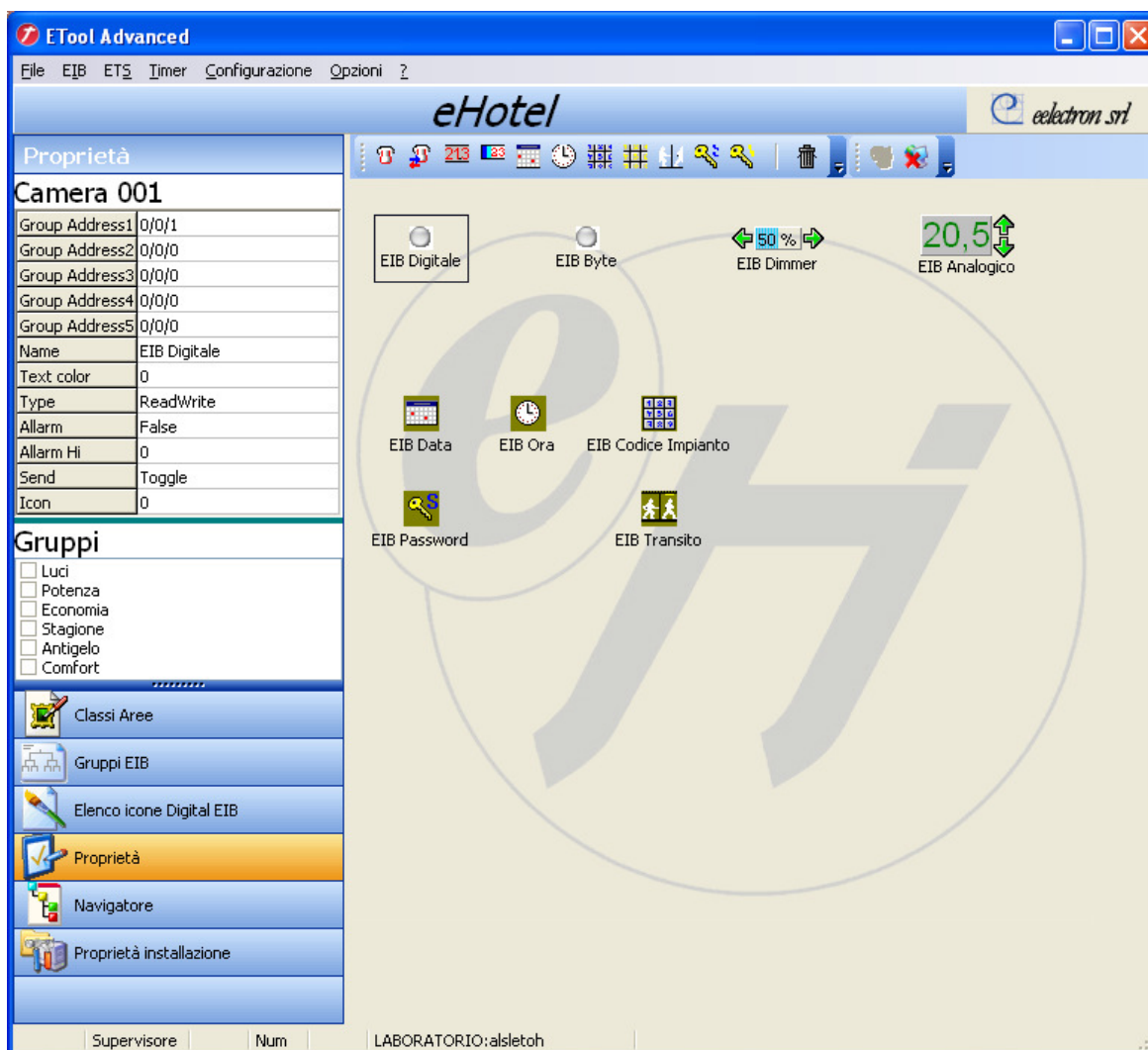

In detail:

Group Address 1 to 5

For each communication object it is possible to assign until 5 group to whom the object will answer. In case of send, the object will send only to the first address.

Name

Name assigned to the object

Text Color

Colour of NAME text.

Type

Assign a Read/Write or only Read propriety to the object. In case of Read only, no value can be send to the plant.

Allarm

It allows to give to an object an alarm propriety, that will be registered in the alarm Log and, if setted,

will signal the alarm with a pop up and a bell.

Allarm Hi

It set the logical level where the object goes in alarm.

Send

It select the send mode on the double click Seleziona il modo di invio sul doppio click between Toggle (send 1 and then 0), ONE (send only 1), ZERO(Send only 0).

Icon

It allows the association of two icons, one for ON state and one for OFF state by selectring it in the voice Icons Digital EIB List.

The object in the supervision zone can be seen by eHotel exsept for those regarding access control that will not appear, because this kind of object can only be managed from the software for checkin functions. Each object can be associated to one ore more groups. (see EIB Groups).

[Top](#)

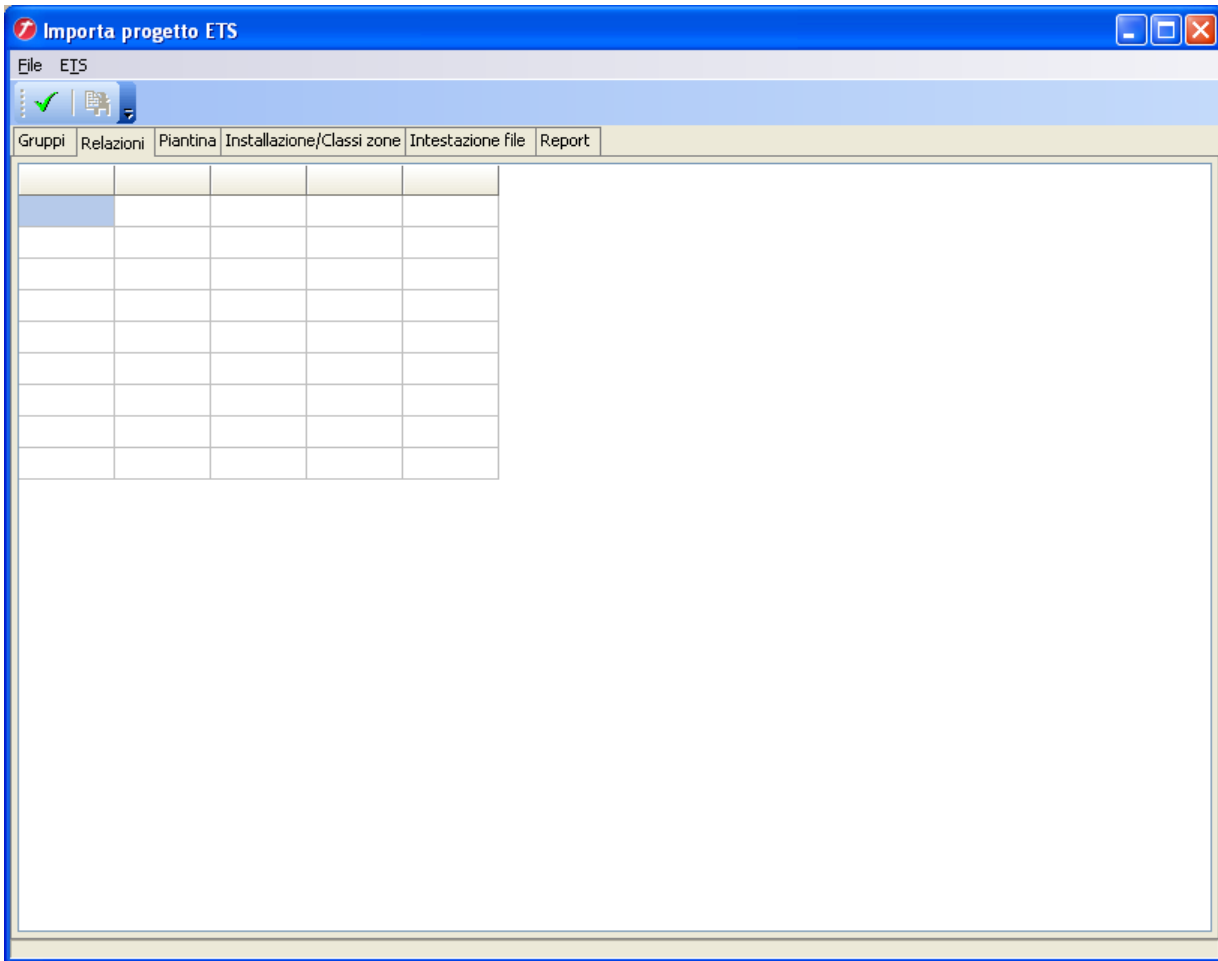

[Top](#)

With this menu function, it is possible to Insert/Modify/Delete the data section of the import filter to import the necessary datas from ETS, to recognise and upload all communication objects to be used from the supervisor.

The inport filter is not considered from EIS1/1Bit objects that are as well charged, but it is useful for other kind of objects.

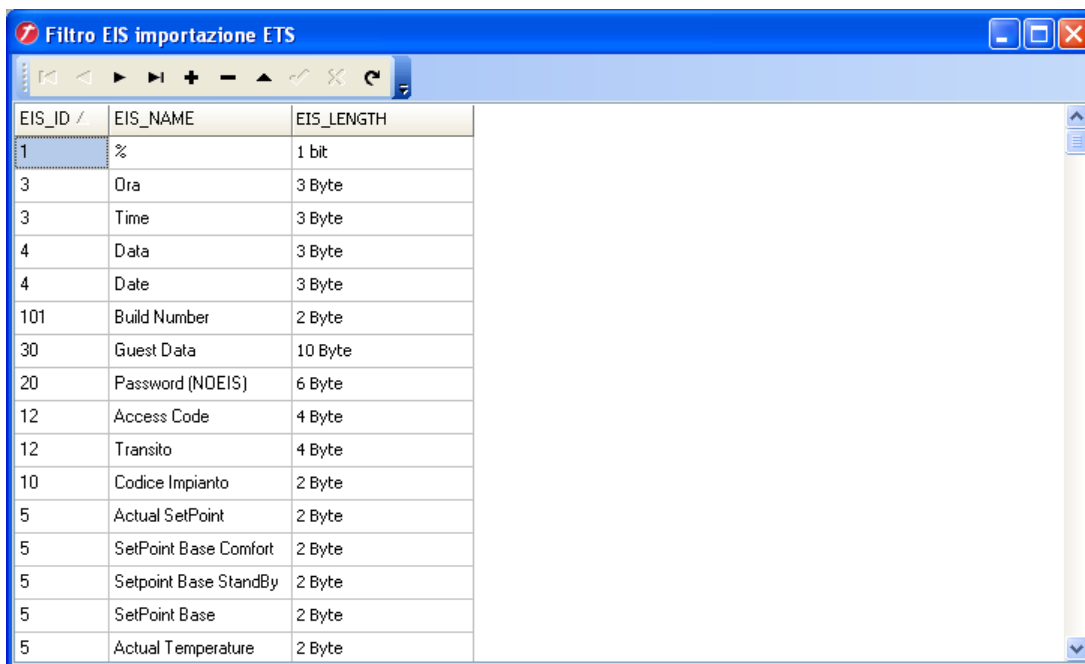

EIS_ID	EIS_NAME	EIS_LENGTH
1	%	1 bit
3	Ora	3 Byte
3	Time	3 Byte
4	Data	3 Byte
4	Date	3 Byte
101	Build Number	2 Byte
30	Guest Data	10 Byte
20	Password (NOEIS)	6 Byte
12	Access Code	4 Byte
12	Transito	4 Byte
10	Codice Impianto	2 Byte
5	Actual SetPoint	2 Byte
5	SetPoint Base Comfort	2 Byte
5	Setpoint Base StandBy	2 Byte
5	SetPoint Base	2 Byte
5	Actual Temperature	2 Byte

The data classification to follow is:

EIS_ID		EIS_LENGTH
1	: BIT Object Type	1 bit
2	: BYTE Object Type	1 Byte
3	: HOUR Object Type	3 Byte
4	: DATE Object Type	3 Byte
5	: ANALOGIC Object Type	2 Byte
6	: PERCENTAGE Object Type	1 Byte
10	: PLANT CODE S Object Type	2 Byte
12	: TRANSIT Object Type	4 Byte
20	: PASSWORD S Object Type	6 Byte
30	: PASSWORD Object Type	10 Byte
101	: PLANT CODE V Object Type	2 Byte

EIS_NAME:

The exact name as written of the object from ETS.

[Top](#)

Through this voice of menu, it is possible to create timers that will go to act on the groups, so as to program one series of events in automatic way on the system.
An example is the lights on or lights off or Setpoint modifications in hour bands or days of the week.
Selecting the New key it is possible to create a new event, with the key Delete instead cancels the event

selected from the list.

Once inserted an events, it's possible to configure:

The group on which it will go to act.

The day/Hour in which the event it will be activated.

The value to which it will put the objects connected to the chosen group.

Every single event will send the chosen value to the group at intervals specified in the window Day/Hour event.

For being able to create a scene of ON and OF you will have to create two events, one for the hours in which it must be set ON and one for the hours in which it must be set OFF.

The right mouse button popup allow to create one exactly copy invert of an existing event.

It's possible moreover to create a limitless number of events and to enable/disable them if necessary checking or not the single item.

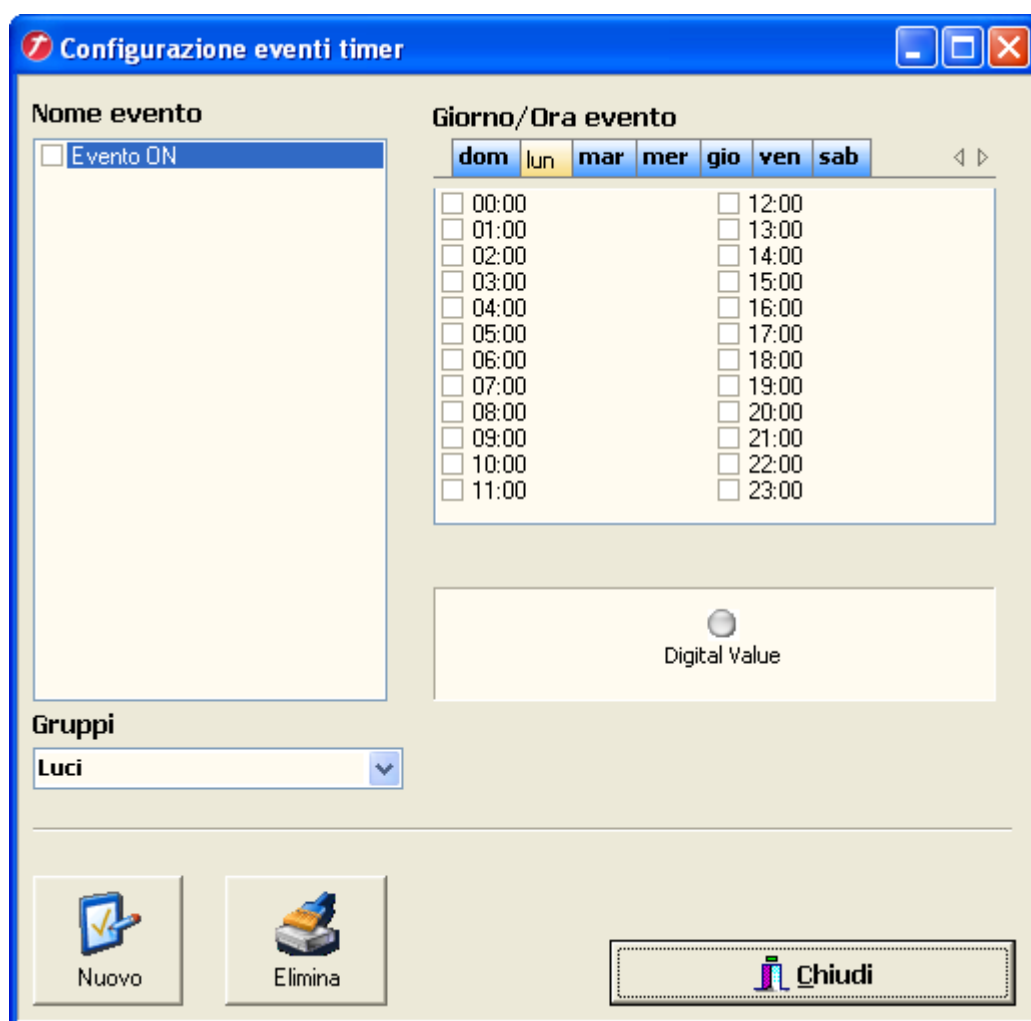

[Top](#)

Through this voice of menù, it is possible to insert a limitless number of customers, everyone with one its staff password and a level of protection (see User level).

The level Supervisor is undeleteble and is what the installation it has approached all the functions of the software. The supervisor will be able to create the account and assign levels to that, the number of account is limited by program version.

For being able to create a account, select the New key, in order to eliminate it, select the key Delete. To change user password, select it type password and confirm it then press the key Saves in order to confirm the change.

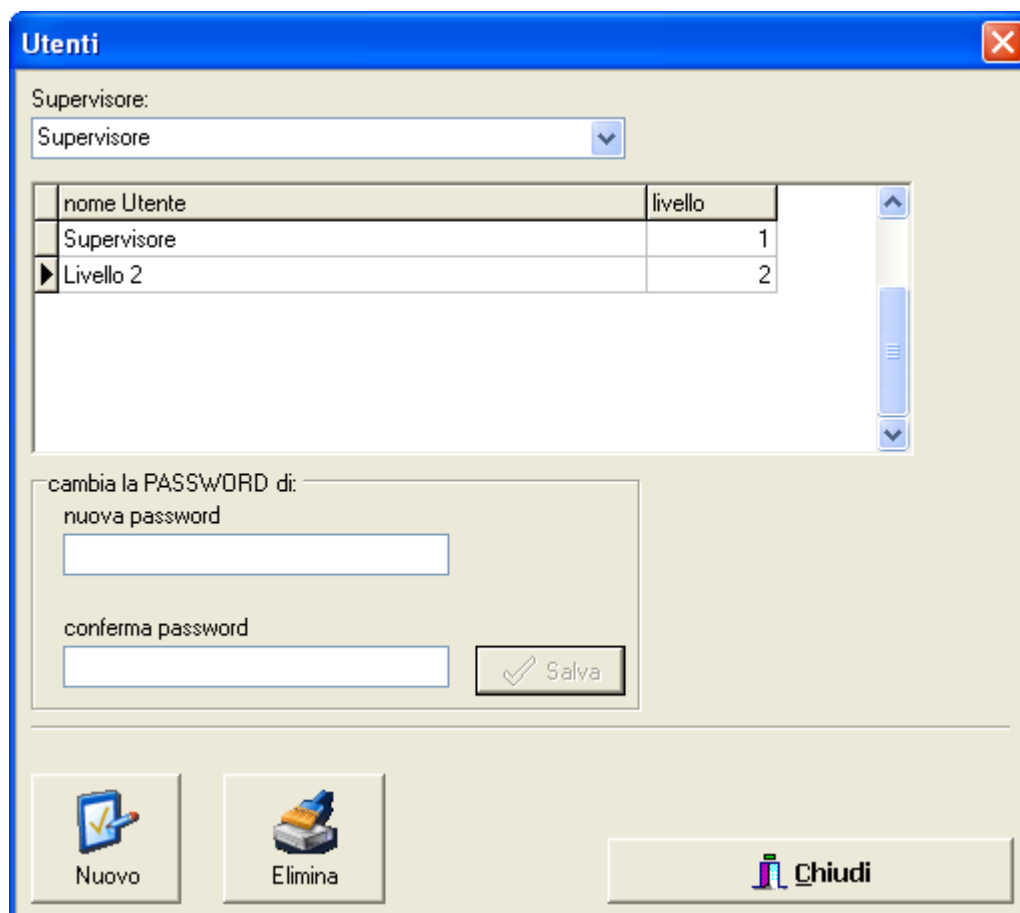

nome Utente	livello
Supervisore	1
Livello 2	2

cambia la PASSWORD di:

nuova password

conferma password

Salva

Nuovo Elimina Chiudi

[Top](#)

Through this voice of menù, it is possible to assign several to the levels available which operations to attribute. To select the case level in order to visualize the qualified functions therefore to give less or approached the functions. Once it shapes you the levels and it assigns you to the customer, this will have only approached determined parts of the program.

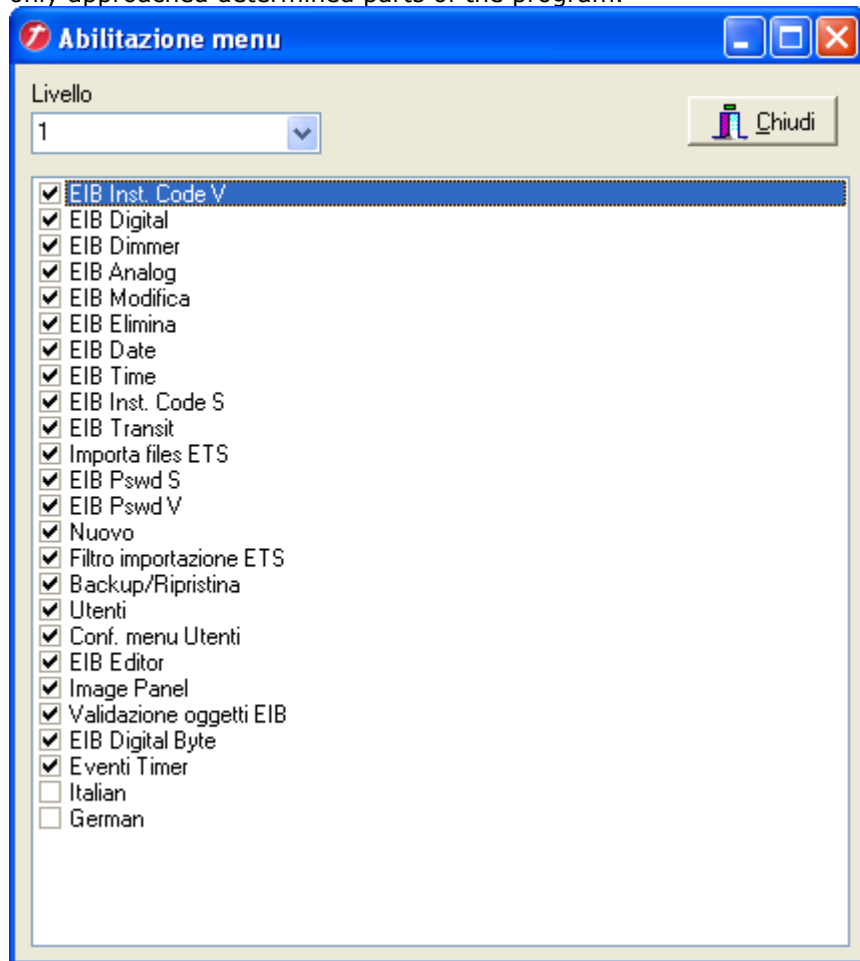

[Top](#)

This menu allow the user to select a different languages user interface

[Top](#)



eHotel

eHotel is the hotel management software with which it's possible to control the accesses generating customer cards or service cards, monitoring the system interacting with it through the pages configured with eTool. Running the program this is the main form:

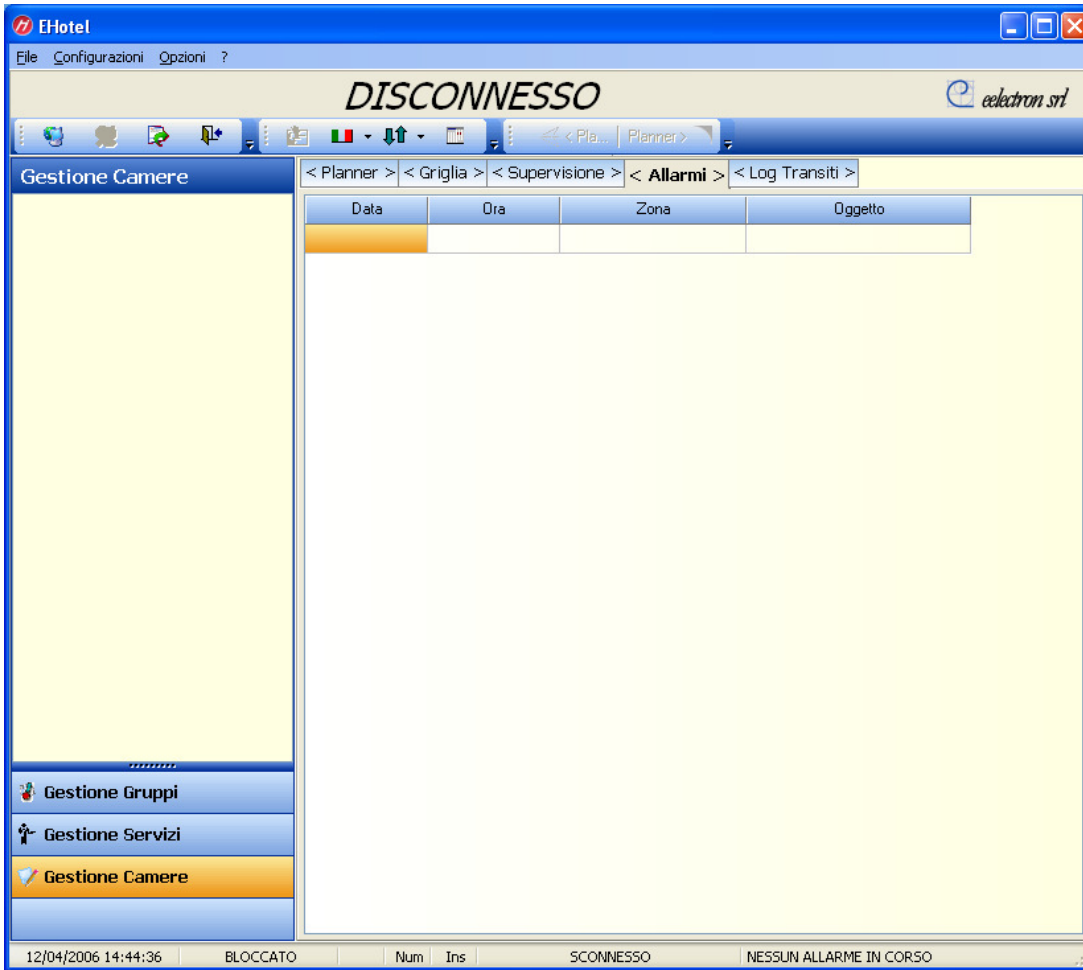

Pressing the key up on the left "Login to Server" it is possible to approach the program.

Richiesta Password

Supervisore

password:

OK Annulla

Select user account and insert access password, if it's all ok, the program will connect the Database and will enable all the functions setted up for the user level.

Once connected, we will see all system's data therefore like set up with eTool (colors, Logo, etc.) and it will be had the possibility to operate according to the level credited from the system manager. At start up Supervisor has all functions enabled.

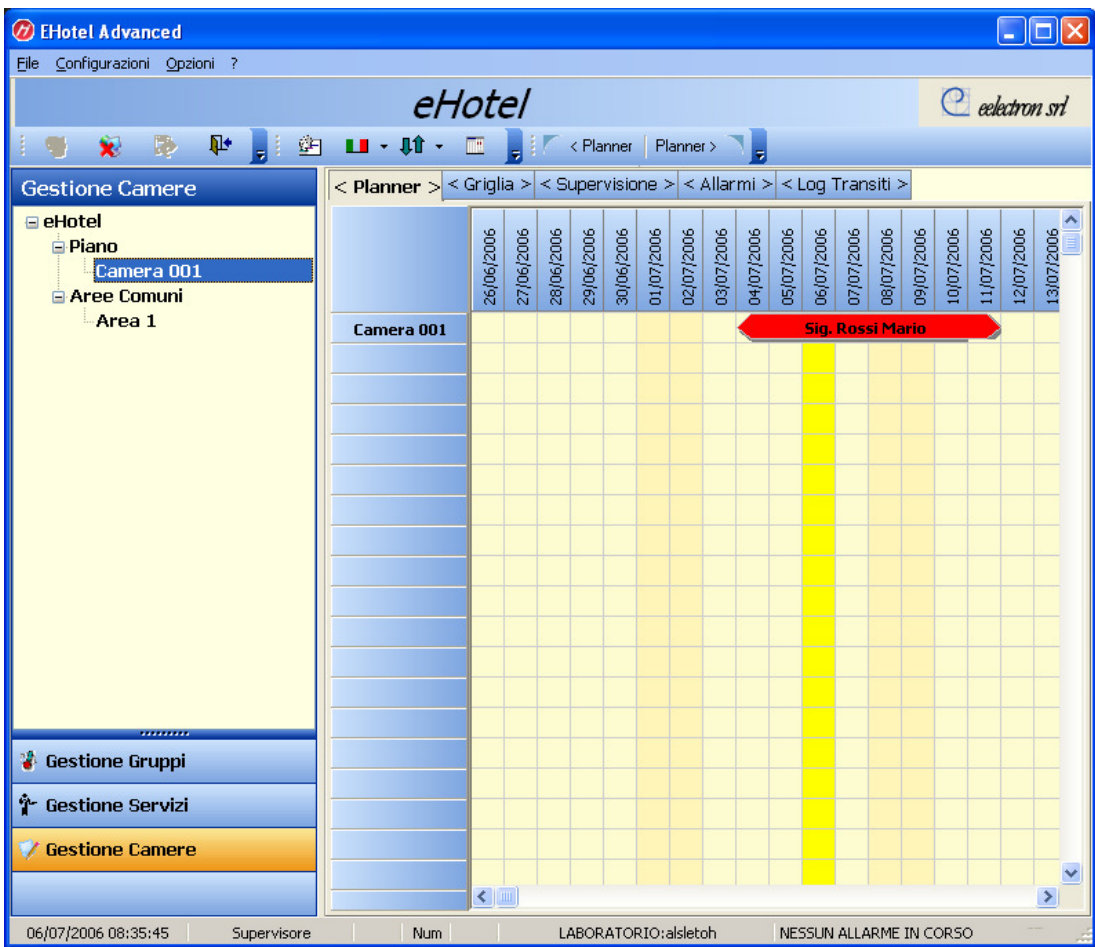

The screenshot shows the 'eHotel Advanced' software interface. The main window displays a calendar grid for 'Camera 001' from June 26, 2006, to July 13, 2006. A red arrow points to the date 06/07/2006, labeled 'Sig. Rossi Mario'. The interface includes a menu bar with 'File', 'Configurazioni', and 'Opzioni'. The left sidebar shows 'Gestione Camere' with a tree view for 'eHotel', 'Piano', 'Camera 001', and 'Aree Comuni'. The bottom status bar shows the date '06/07/2006 08:35:45', the user 'Supervisore', and the message 'NESSUN ALLARME IN CORSO'.

The right panel on the main form, show some data like supervision or logs (see **Visualization**).

The program is divided in some section so listed:

Room Control

Service Control

Group Control

The menu instead allow to manage some options and configurations:

File

Connect/Disconnect/Configure Server

Configurations

User Privilege Configuration

Options

Language

Setup Italian-English-Deutch-Francaise and Spanish.

Default emplacement

Setup default programmer emplacement used during check-in.

Main

Setup warning popup form on allarm.

[Top](#)

The form center allows to visualize the data in various modalities:

Planner

Selecting this modality, it's possible o visualize a planner with the rooms state. Moving the mouse pointer on the items, will show Customer data.

The room bar indicates the arrival and departure date. The color show the room state:

RED : Cars to program.

- Light BLUE** : Card done, room occupied.
- GIALLO** : Reserved room (function not yet available).
- GRIGIO** : Blocked room but not assigned

Dragging the item borders you can modify arrival and/or departure date.
 Dragging and dropping the item on a free room will produce a room change. After confirming the operations all the necessary data will be send to the devices on the bus.
 It's not possible to have more then one item for a room.

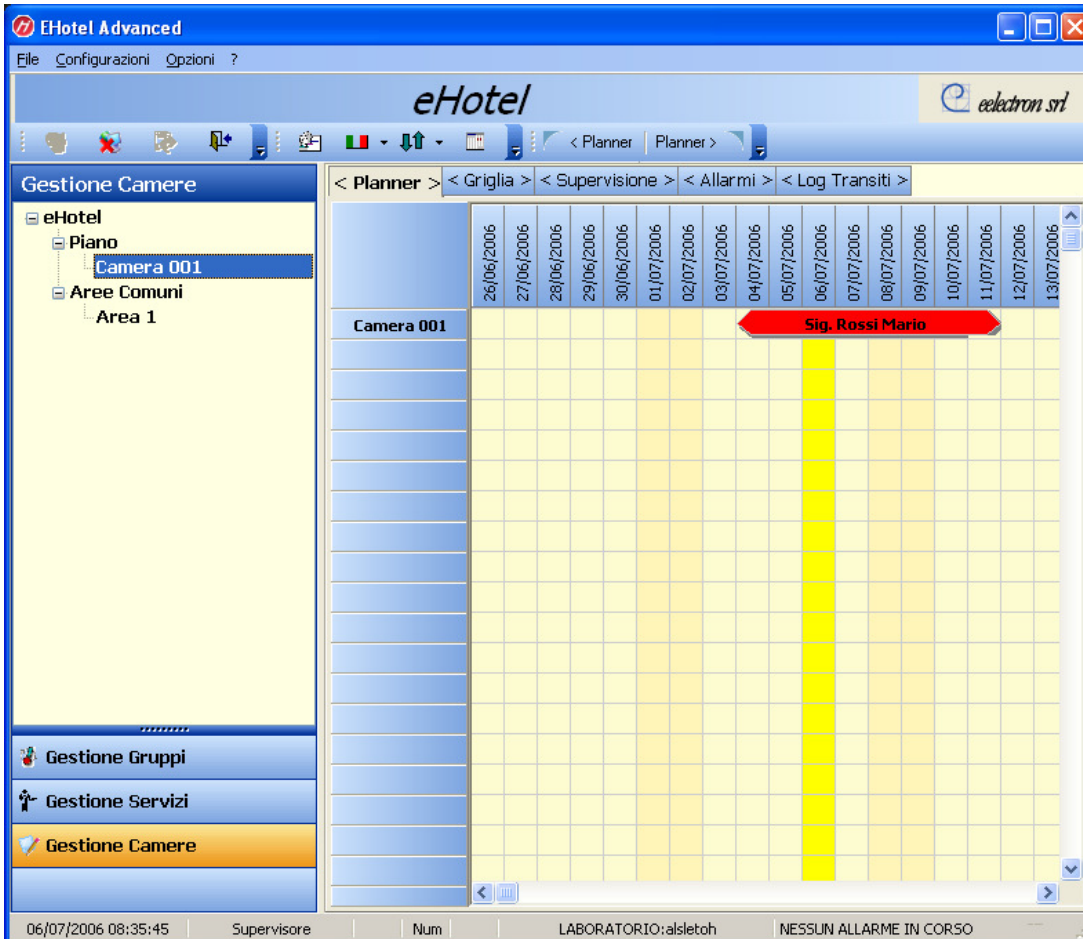

Grid

Selecting this modality, it's possible o visualize a grid with the rooms state, the Customers assigned to the room.
 This is another way to show data visualized in the planner.

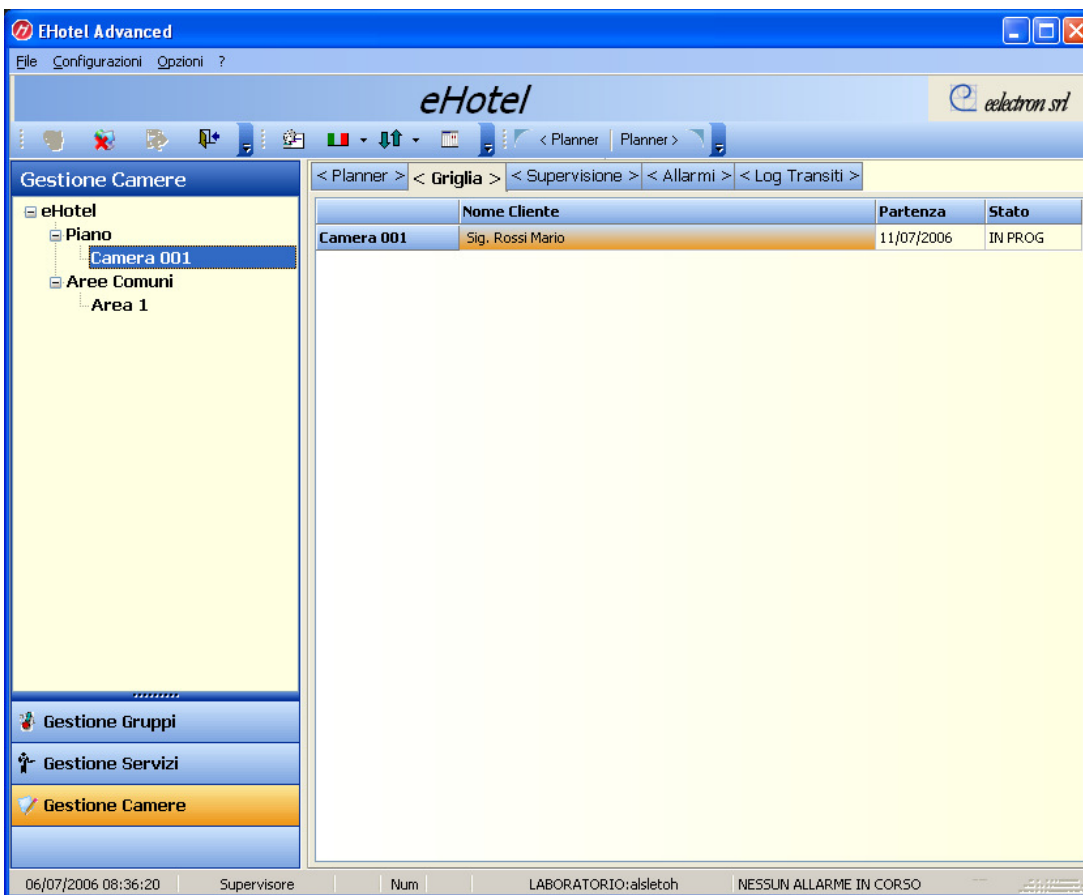

Supervision

Selecting this modality it's possible to monitor a zone devices.

The page load in the right panel is that selected in the room control. every time you make a new selection the corresponding panel page is loaded.

eEib module refresh the object values (the objects pertaining to the page are defined with eTool) every time a change is captured on the bus.

Modifying the object values (ex. double lcking or manually inserting the value) a telegram is generated and sended tothe bus.

Every object answers to the property set up with eTool and therefore it will be behaved consequently (ex. an object in readonly state will not allow the shipment of a new value on the bus)

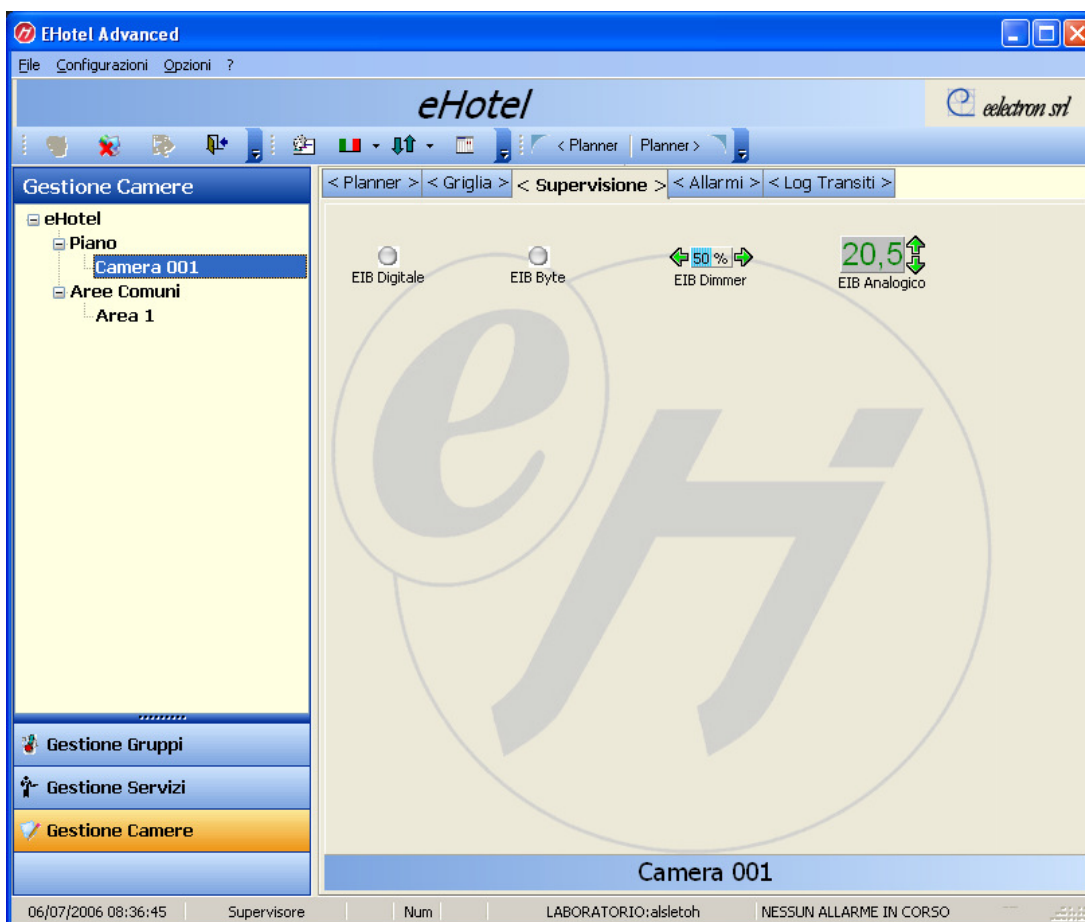

Allarms

The allarms page show the list of the objects that have provoked an alarm, with info about date, time and zone where the object is located.

If in options menu is enabled "popup allarm" for each allarm event recieved a popup form will show with a sound warning, the user must stop the warning.

With the righth mouse button menu, it's possible to filter or order the data in each column.

The log table can also be exported in text format or Microsoft Excel format.

(Be careful, exporting excel format require Microsoft Excel installed on the computer).

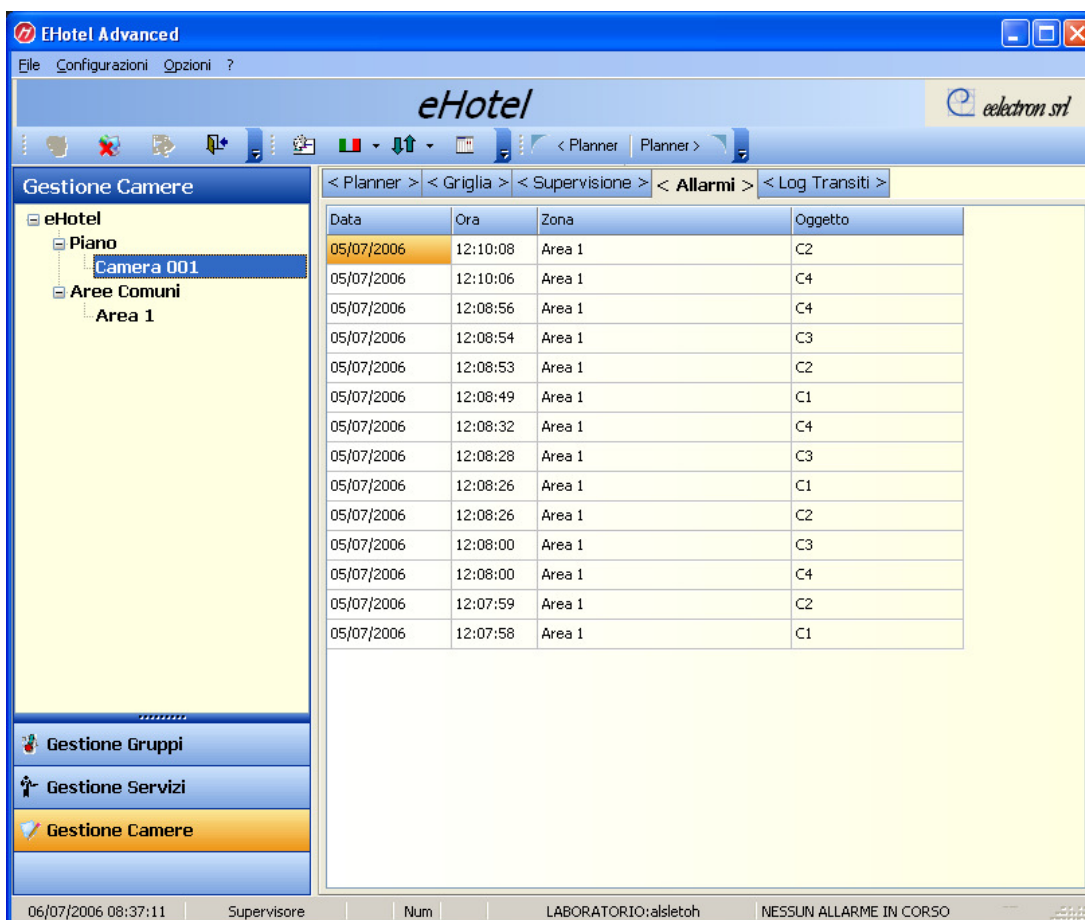

Gestione Camere

- eHotel
 - Piano
 - Camera 001
 - Aree Comuni
 - Area 1

Allarmi

Data	Ora	Zona	Oggetto
05/07/2006	12:10:08	Area 1	C2
05/07/2006	12:10:06	Area 1	C4
05/07/2006	12:08:56	Area 1	C4
05/07/2006	12:08:54	Area 1	C3
05/07/2006	12:08:53	Area 1	C2
05/07/2006	12:08:49	Area 1	C1
05/07/2006	12:08:32	Area 1	C4
05/07/2006	12:08:28	Area 1	C3
05/07/2006	12:08:26	Area 1	C1
05/07/2006	12:08:26	Area 1	C2
05/07/2006	12:08:00	Area 1	C3
05/07/2006	12:08:00	Area 1	C4
05/07/2006	12:07:59	Area 1	C2
05/07/2006	12:07:58	Area 1	C1

06/07/2006 08:37:11 | Supervisore | Num | LABORATORIO:alsletoh | NESSUN ALLARME IN CORSO

Access Log

From access log page it's possible to gather information about the access events happened on the bus. The grid shows info about the date, time, Customer, zone and access code completed with a description. With the right mouse button menu, it's possible to filter or order the data in each column. The log table can also be exported in text format or Microsoft Excel format. *(Be careful, exporting excel format requires Microsoft Excel installed on the computer).*

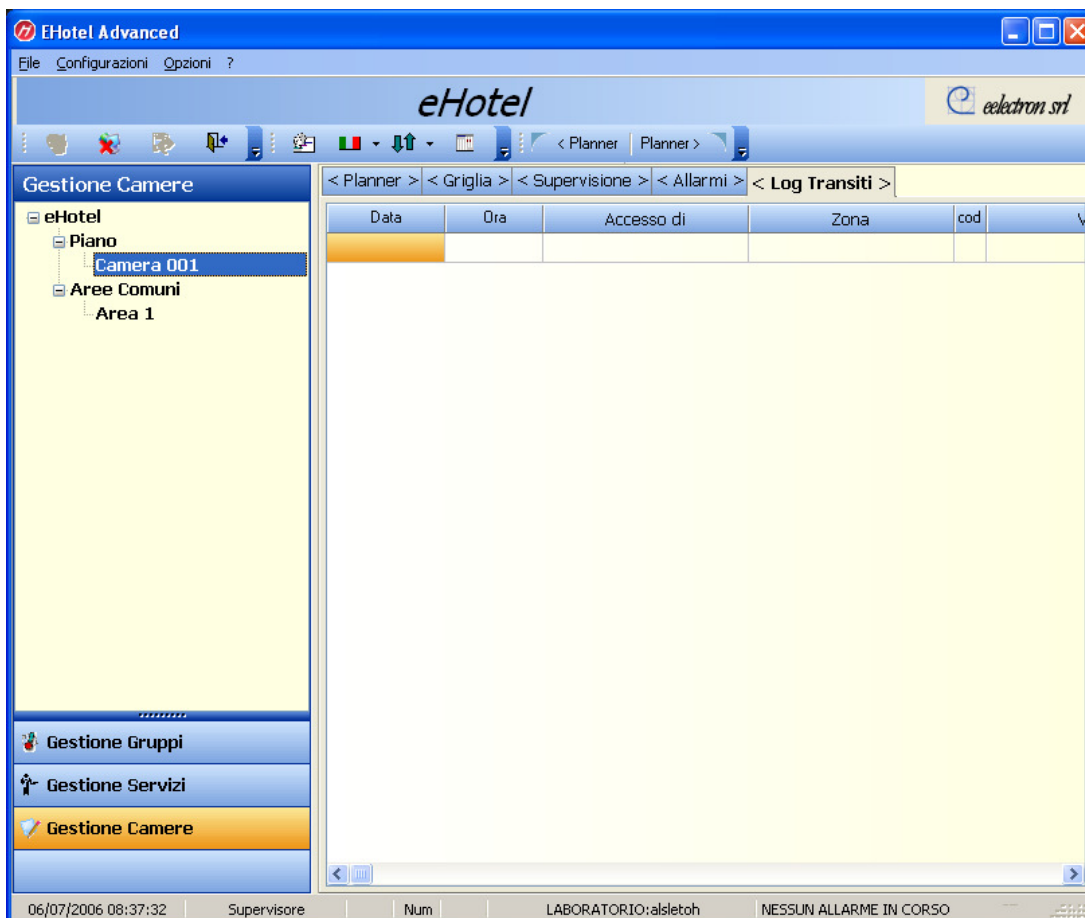

[Top](#)

Through this voice it is possible to approach the structure of the system to control. Selecting a zone from the tree view, it will come visualized the relative page of supervision. Double clicking left mouse button, you will be prompted to check-in page to insert or modify Customer data. It's not possible to check-in zones that are not defined as rooms. Zones are defined with eTool software.

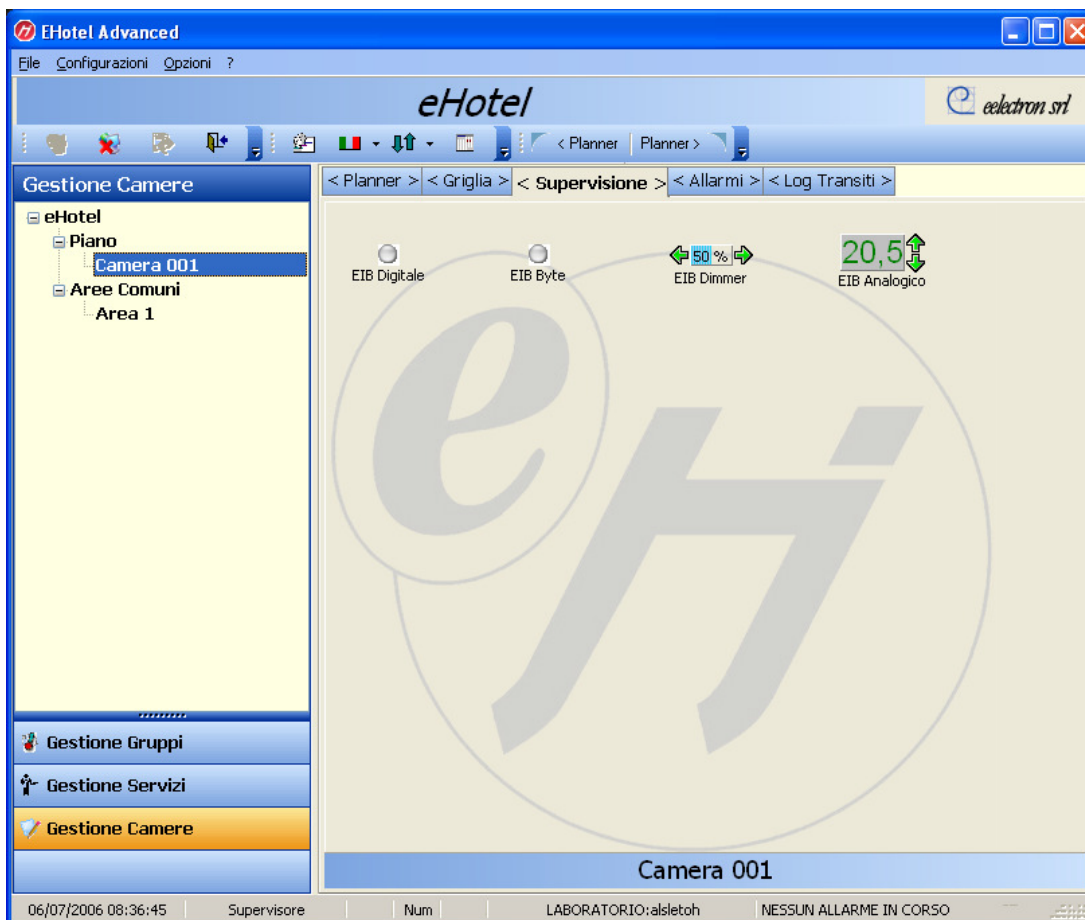

[Top](#)

Service Control allow to create/modify/delete service cards, show service card list and verify romms to arrange.

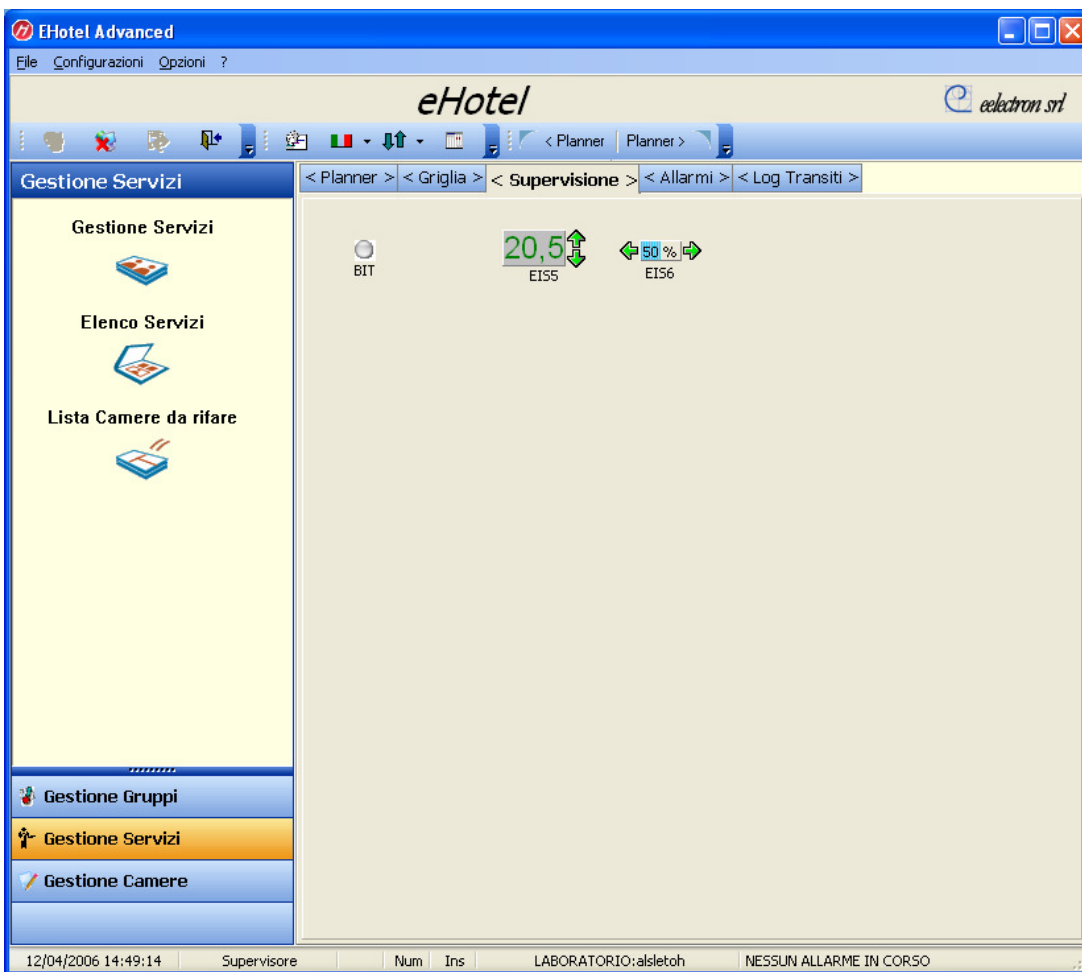

The functions available in this page are:

<bService control

Gestione Servizi

GESTIONE SERVIZI

Lista Personale di servizio

Servizio 1 Maria

Zone di accesso

Camera 001
 Area 1

Fascia Oraria : Camera 001

<input checked="" type="checkbox"/> 00:00 - 01:00	<input checked="" type="checkbox"/> 12:00 - 13:00
<input checked="" type="checkbox"/> 01:00 - 02:00	<input checked="" type="checkbox"/> 13:00 - 14:00
<input checked="" type="checkbox"/> 02:00 - 03:00	<input checked="" type="checkbox"/> 14:00 - 15:00
<input checked="" type="checkbox"/> 03:00 - 04:00	<input checked="" type="checkbox"/> 15:00 - 16:00
<input checked="" type="checkbox"/> 04:00 - 05:00	<input checked="" type="checkbox"/> 16:00 - 17:00
<input checked="" type="checkbox"/> 05:00 - 06:00	<input checked="" type="checkbox"/> 17:00 - 18:00
<input checked="" type="checkbox"/> 06:00 - 07:00	<input checked="" type="checkbox"/> 18:00 - 19:00
<input checked="" type="checkbox"/> 07:00 - 08:00	<input checked="" type="checkbox"/> 19:00 - 20:00
<input checked="" type="checkbox"/> 08:00 - 09:00	<input checked="" type="checkbox"/> 20:00 - 21:00
<input checked="" type="checkbox"/> 09:00 - 10:00	<input checked="" type="checkbox"/> 21:00 - 22:00
<input checked="" type="checkbox"/> 10:00 - 11:00	<input checked="" type="checkbox"/> 22:00 - 23:00
<input checked="" type="checkbox"/> 11:00 - 12:00	<input checked="" type="checkbox"/> 23:00 - 00:00

Data di partenza

◀◀ lug 2007 ▶▶

Wkdom	lun	mar	mer	gio	ven	sab
27	1	2	3	4	5	6 7
28	8	9	10	11	12	13 14
29	15	16	17	18	19	20 21
30	22	23	24	25	26	27 28
31	29	30	31	1	2	3 4
32	5	6	7	8	9	10 11

Giorni attivi

Lunedì
 Martedì
 Mercoledì
 Giovedì
 Venerdì
 Sabato
 Domenica

Tipo di Operazione

Nuovo Servizio

Modifica Servizio

Cancella Servizio

Tipo di Servizio

Servizio

Manutenzione

Soccorso

Card di Emergenza

Programmatore

Programmatore 1

© 2007 Eelectron srl. Tutti i diritti sono riservati. Eelectron è un marchio registrato di Eelectron srl.

Nuovo Servizio

Creazione Servizi

Selezione

Nuovo Servizio

Nome Cognome

Indirizzo

Cap Città Prov

Telefono Fax

E-Mail

Postazione Programmatore

Programmatore 1

Data di Scadenza Tessera

Wk	dom	lun	mar	mer	gio	ven	sab
27	1	2	3	4	5	6	7
28	8	9	10	11	12	13	14
29	15	16	17	18	19	20	21
30	22	23	24	25	26	27	28
31	29	30	31	1	2	3	4
32	5	6	7	8	9	10	11

lug 2007

Tipo di Servizio

Servizio

Manutenzione

Soccorso

Card di Emergenza

X Annulla

✓ Salva

This page show the list of the Services, the type and the card expiration date.

Elenco personale di servizio

Servizio 1 Maria	SERVIZIO	06/07/2007	999016
------------------	----------	------------	--------

Stampa Report Esporta in Excel Esci

Rooms list

The page show the list of the checked-out rooms, this rooms are to be arranged. With mouse right nutton it's possible to clear the items list.

Camere da Rifare

Data Checkout	Ora Checkout	Piano	Camera
04/07/2006	15:53:57	Piano	Camera 001
04/07/2006	15:57:19	Piano	Camera 001

Stampa Report Esporta in Excel Esci

[Top](#)

Groups Control allows to visualize and send a value to all the objects of a specific group.

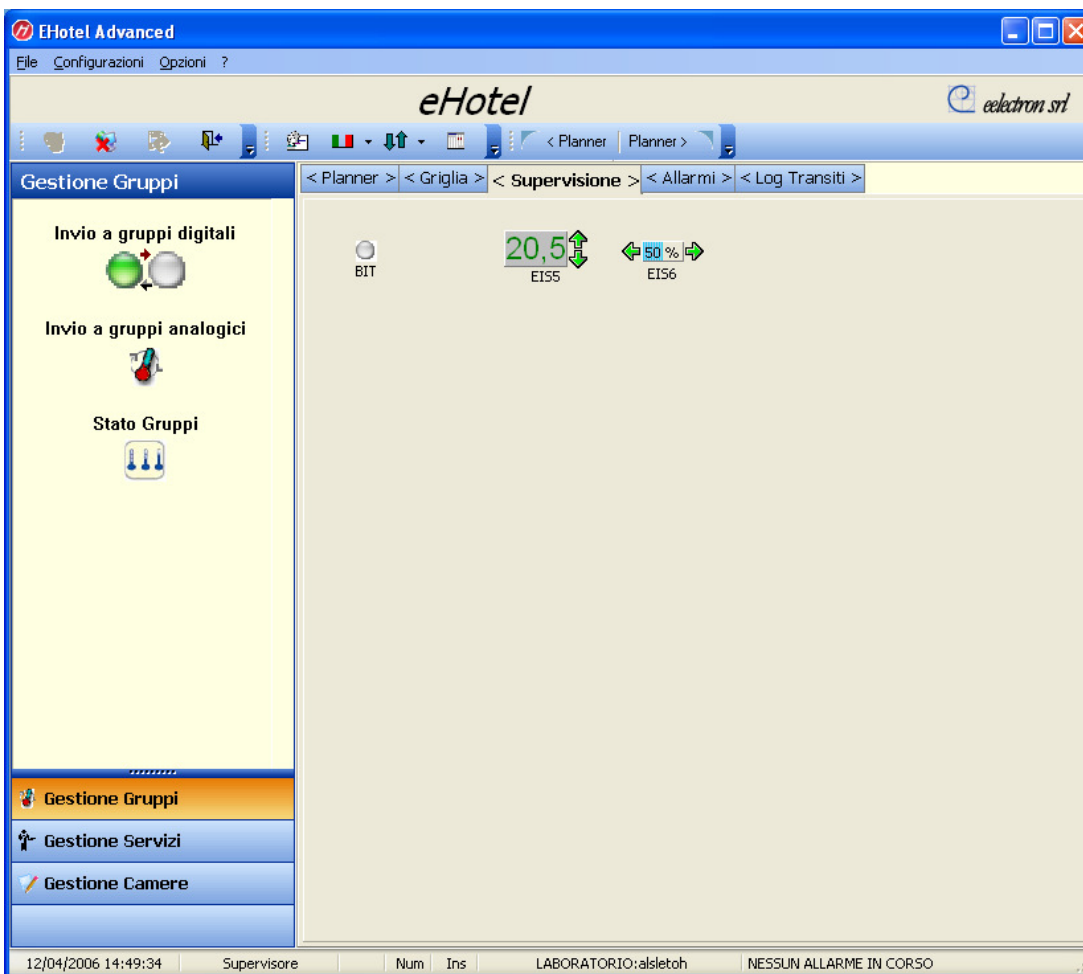

The functions available are:

Send to Digital groups

It allows to send a value 0/1 to one or more selected groups. Select groups and set the value before push SEND button.

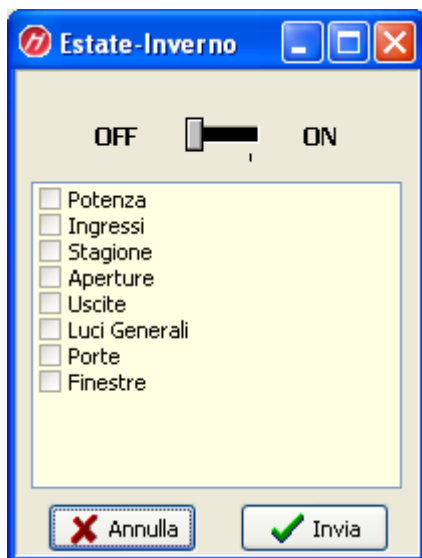

Send to analog groups

It allows to send a temperature value to one or more selected groups. Select groups and set the value before push SEND button.

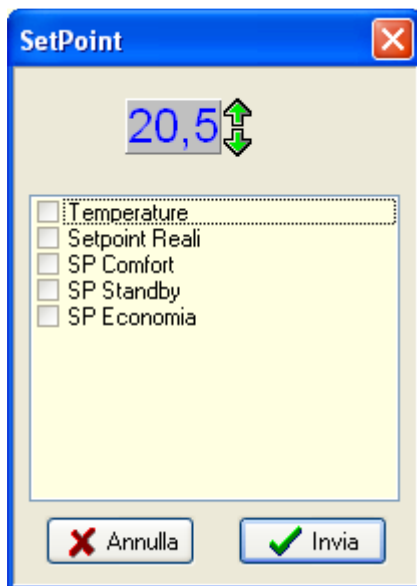

Send to dimmer groups

It allows to send a scaling value (0..100%) to one or more selected groups. Select groups and set the value before push SEND button.

Stato Gruppi Groups State

Show the object state of the selected groups. Once selected the group, will be show the objects value and the floor and room description

where the object is present.
The page is not interactive, so it's not possible to send value changes.

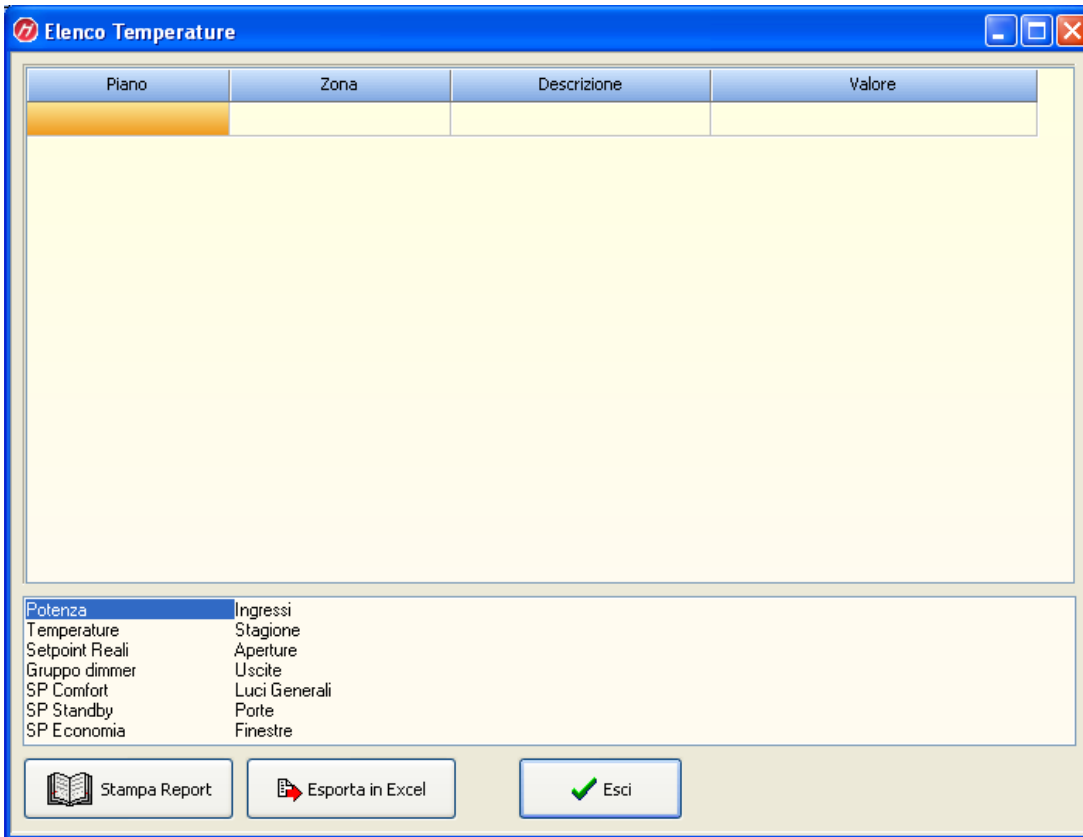

[Top](#)

The functions Login to Server, Logout from Server connetc or disconnect the program from the server.
The function Configure Server made possible to setup connection parameters.

[Top](#)

The User Privilege Configuration assign to the levels preventively setted up from eTool, the functions which the user will have approach.
To enter and modify User Privilege Configuration supervisor password is required.

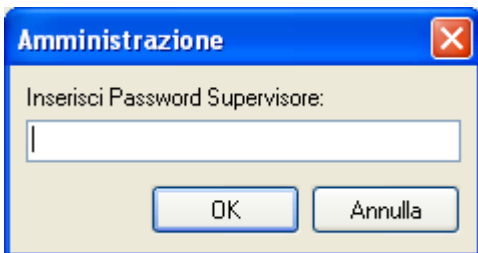

Once had the access, from the following page is possible for every level, to enable or disable the functions of the program.

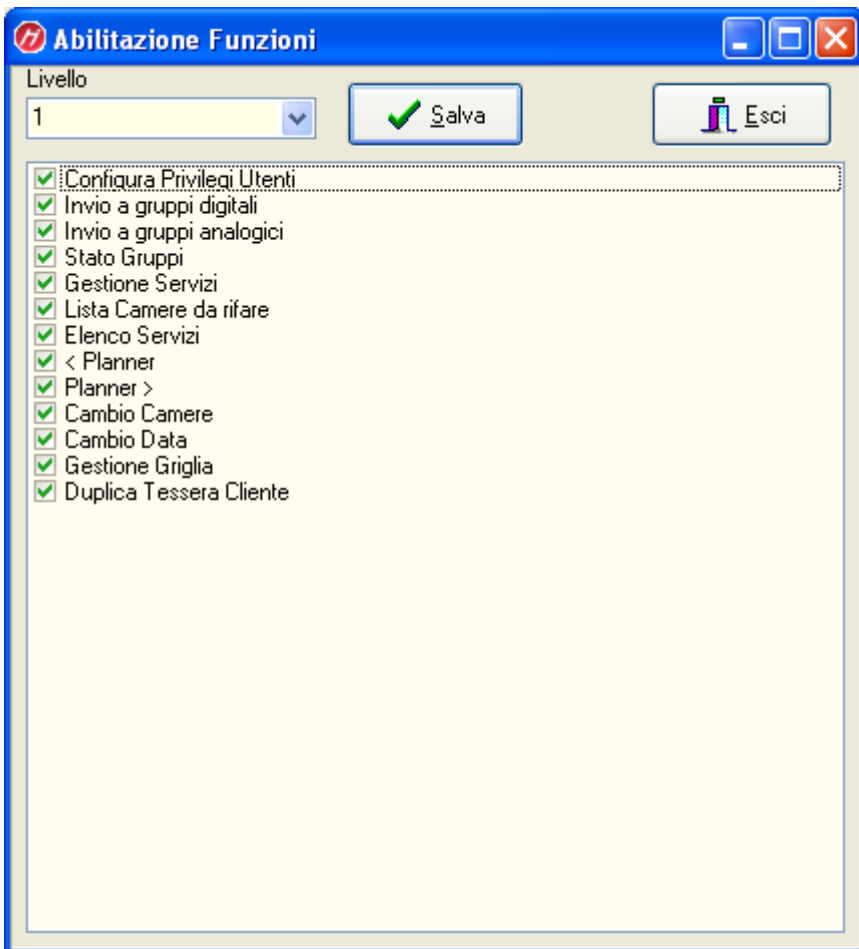

NOTE: User Account and level assignment are possible only from eTool.

[Top](#)

Check-In/Out page allows to make, modify or delete Customer cards in the tree view selected room. The page show the Customer list. For each Customer is shown the rights to access the room and common areas, showing also hour bands, days of week and expiration date of card.

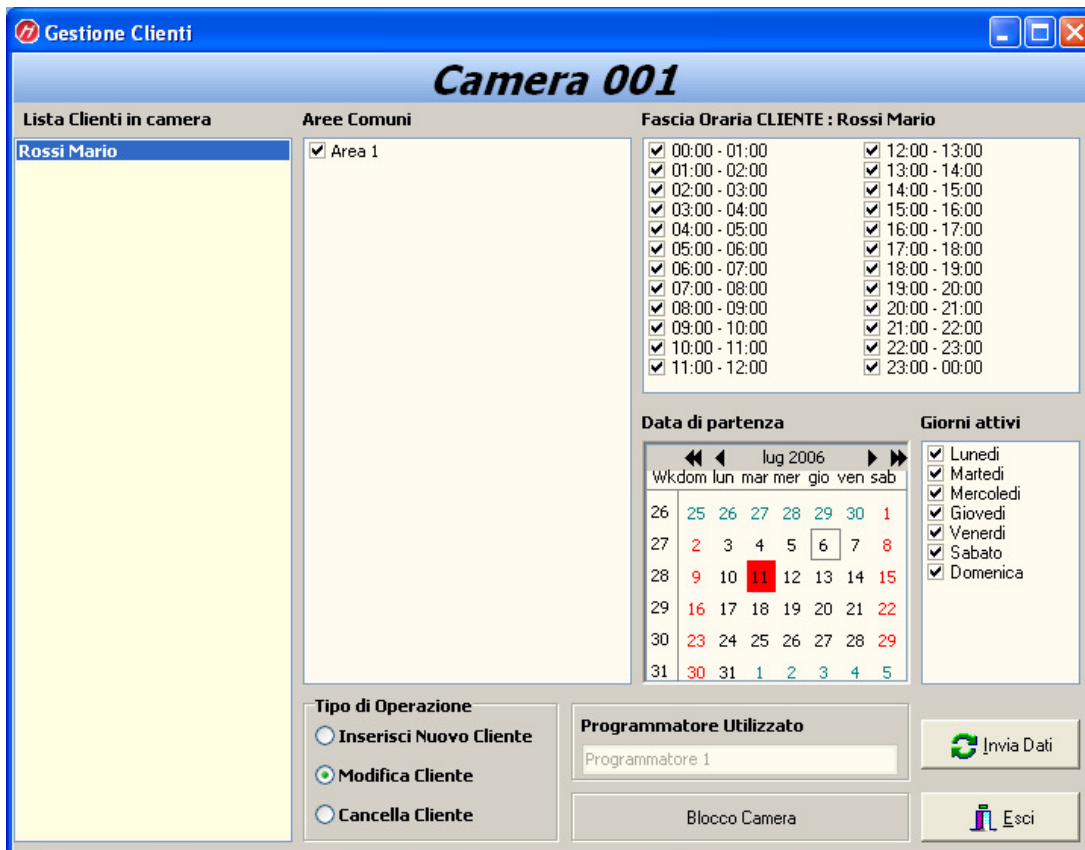

Gestione Clienti

Camera 001

Lista Clienti in camera

- Rossi Mario

Aree Comuni

- Area 1

Fascia Oraria CLIENTE : Rossi Mario

<input checked="" type="checkbox"/> 00:00 - 01:00	<input checked="" type="checkbox"/> 12:00 - 13:00
<input checked="" type="checkbox"/> 01:00 - 02:00	<input checked="" type="checkbox"/> 13:00 - 14:00
<input checked="" type="checkbox"/> 02:00 - 03:00	<input checked="" type="checkbox"/> 14:00 - 15:00
<input checked="" type="checkbox"/> 03:00 - 04:00	<input checked="" type="checkbox"/> 15:00 - 16:00
<input checked="" type="checkbox"/> 04:00 - 05:00	<input checked="" type="checkbox"/> 16:00 - 17:00
<input checked="" type="checkbox"/> 05:00 - 06:00	<input checked="" type="checkbox"/> 17:00 - 18:00
<input checked="" type="checkbox"/> 06:00 - 07:00	<input checked="" type="checkbox"/> 18:00 - 19:00
<input checked="" type="checkbox"/> 07:00 - 08:00	<input checked="" type="checkbox"/> 19:00 - 20:00
<input checked="" type="checkbox"/> 08:00 - 09:00	<input checked="" type="checkbox"/> 20:00 - 21:00
<input checked="" type="checkbox"/> 09:00 - 10:00	<input checked="" type="checkbox"/> 21:00 - 22:00
<input checked="" type="checkbox"/> 10:00 - 11:00	<input checked="" type="checkbox"/> 22:00 - 23:00
<input checked="" type="checkbox"/> 11:00 - 12:00	<input checked="" type="checkbox"/> 23:00 - 00:00

Data di partenza

lug 2006

Wkdom	lun	mar	mer	gio	ven	sab
26	25	26	27	28	29	30
27	2	3	4	5	6	7
28	9	10	11	12	13	14
29	16	17	18	19	20	21
30	23	24	25	26	27	28
31	30	31	1	2	3	4

Giorni attivi

- Lunedì
- Martedì
- Mercoledì
- Giovedì
- Venerdì
- Sabato
- Domenica

Tipo di Operazione

- Inserisci Nuovo Cliente
- Modifica Cliente
- Cancella Cliente

Programmatore Utilizzato

Programmatore 1

Blocco Camera

Invia Dati

Esci

Choosing INSERT in Operation Type section a new Customer will be inserted in Customer list, DELETE will remove the selected one from the list. If no Customer are present in the room, the new Customer insert form will be show.

Nuovo Cliente

Selezione

Nuovo Cliente

Nome Cognome

Indirizzo

Cap Città Prov

Telefono Fax

E-Mail

Postazione Programmatore

Programmatore 1

Data di Partenza

lug 2006							
Wk	dom	lun	mar	mer	gio	ven	sab
26	25	26	27	28	29	30	1
27	2	3	4	5	6	7	8
28	9	10	11	12	13	14	15
29	16	17	18	19	20	21	22
30	23	24	25	26	27	28	29
31	30	31	1	2	3	4	5

It's possible to modify the data anytime and once made the modification, or a new insertion, to press SEND in order to transfer the access information on bus to the devices installed in that room.

[Top](#)



eGest

eGest module allows the interfacing towards managerial programs. Actually the module supports Fidelio and Gialb management softwares. The interface between Eelectron software and Gialb is based on a text file, while Fidelio software use a TCP/IP link. Some variables must be set in order to work.

Options page

In the page options the following formulations are present:

MAIN

Set the log filename. All the operations from and to are monitored.

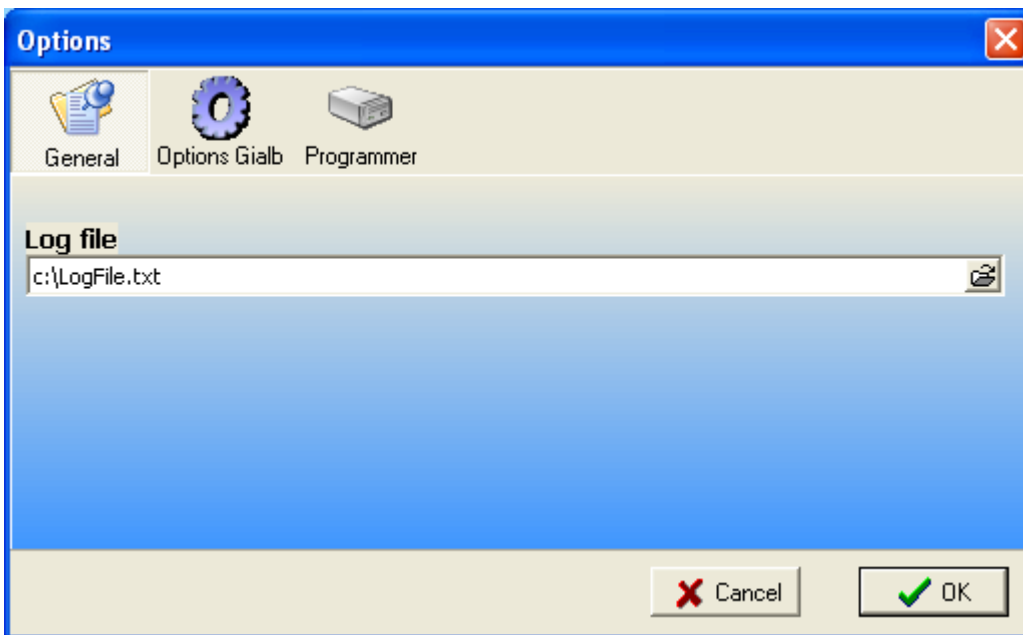

OPTIONS GIALB

Set the folder where the exchange file is stored and the refresh time.

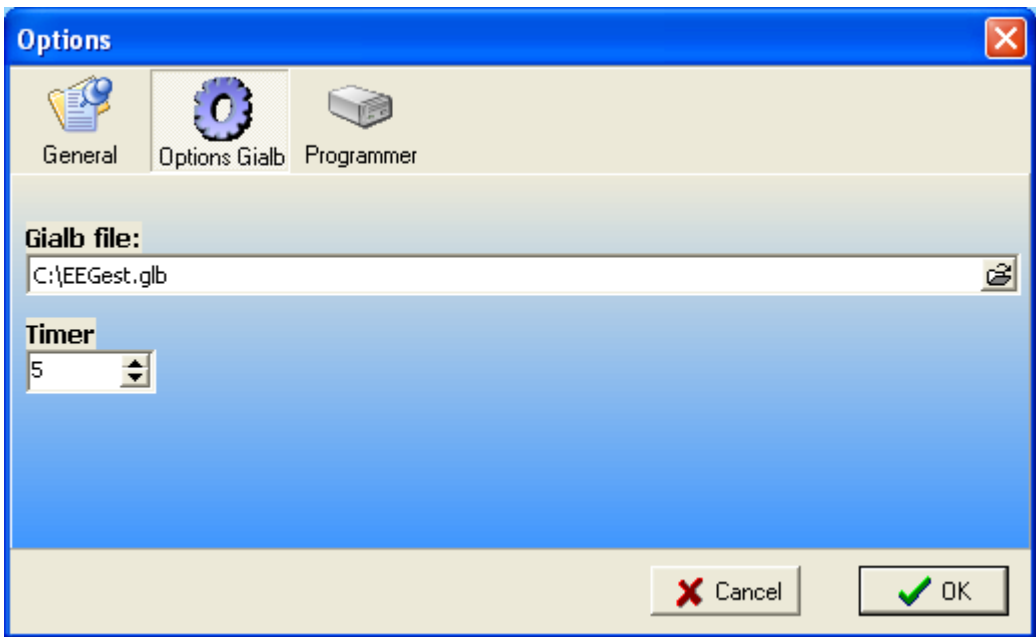

PROGRAMMER

Set the programmer emplacement to make cards choosing it from the list.

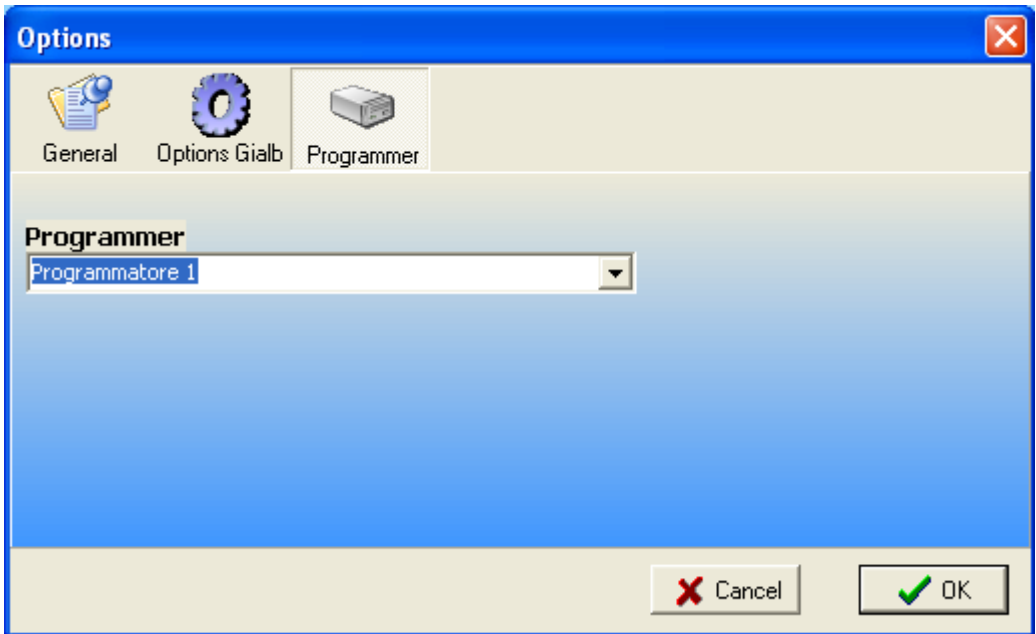

[Top](#)

